THE WEATHER
Fair and warmer Wednesday; fair Thursday.

COLORADO SPRINGS GAZETTE

COMPLETE
News reports from entire world in Gazette.

NO. 8232—32ND YEAR

COLORADO SPRINGS, COLO., WEDNESDAY, SEPTEMBER 9, 1903

PRICE FIVE CENTS

WORK RESUMED ON THREE MORE MINES

Gates Freely Opened to Men Who Arrest Place of Troops Caused Excitement, but no Disorder or Serious Nature Have Occurred.

H N and H Sotsky. Capitol Bldg. TOURISTS

Special to the Gazette.

Cripple Creek, Sept. 8.—Work was resumed this morning on the Strong, Findley and C. K. & N. properties, all with a fair sized force of men. The C. K. & N. properties started to pump water, which will take them several days before mining operations can be resumed, but the other two mines immediately commenced to mine ore. Demonstrations took place on both the C. K. & N. and Findley mines.

Today the following properties are at work in the camp: Ajax, Golden Cycle, Strong, Portland, Woods properties, El Paso, C. K. & N., Findley and Old Gold. Those contemplating resuming in the near future are the Hull City Placer, tomorrow, and the Granite, Stratton's Limited, Last Dollar, Elkton and Vindicator, in the course of a few days. With the latter resuming operations, it means that nearly every large property in the district will be working and from recent developments it is evident that what men cannot be obtained in the district to work the mines, will be brought here from other mining camps.

Kennison Passed the Lines.

At the C. K. & N. property, President C. G. Kennison of the local Miners union, managed to elude the sentries this morning, in an endeavor to address the men about to go to work at that mine.

The soldier on duty, thinking Kennison was one of the new employes, passed him inside the lines, but Tom Brand of the civil pickets, stationed at the El Paso mine, adjoining the C. K. & N., recognizing Kennison, hurried across and requested Major Armington in command of the soldiers in that section to escort the federation officer from the grounds.

The latter, however, quickly spoke to the body of men and requested them not to go to work, saying that if they persisted in working, he would designate them as scabs, speaking officially for the Western Federation of Miners. At this juncture, Superintendent Taylor of the C. K. & N. company appeared, and requested the invader to leave the property, reminding Kennison that he had once before informed him that he must stay away from that mine, and two soldiers were ordered to escort Mr. Kennison outside of the guard lines.

Kennison states that before he was compelled to leave, he had spoken to six or seven engineers and timbermen about their going to work and these, he says, immediately returned to their homes in Cripple Creek. He further stated that he and Superintendent Taylor had reached a satisfactory settlement several days ago, about the question of work on the C. K. & N. and Old Gold properties, but when the settlement was made known to the president of the C. K. & N. company at Denver, he did not approve of the settlement, but left the matter entirely in the hands of the executive committee of the Mine Owners association, and they refused in turn to listen to any such an agreement. When asked what this settlement was, Mr. Kennison replied that the companies were to thoroughly unionize their properties and ship all ore to the Dorcas mill at Florence.

Arrests at Findley Mine.

Shortly after 8 o'clock, when the Findley mine opened, half a dozen men stood a short distance off and offered insults to the soldiers and men going to work. General Chase, receiving this information, immediately dispatched a squad of cavalry to the scene with instructions to capture the men and bring them to camp. The troopers soon returned with a half dozen men who were escorted to General Chase's tent. Their names were recorded by the general and after warning them against any repetition of their offense, they were released.

In part, General Chase said to the offenders: "I want you gentlemen thoroughly to understand that we will not allow any caterwauling or yelping at the troops or any remarks of a slurring character. The uniform worn by our soldiers is that of the state of Colorado and the United States and we will not allow it to be insulted by anyone."

At the Strong mine, which is located very close to Camp Peabody, no demonstration was offered at all to the 30 men who went to work this morning.

The militia is tonight in complete possession of Bull Cliffs and the region of the troubles of 1894, being around Altman and Independence. It was in this vicinity that the outrages upon Stewart and Hawkins took place last week, which were largely instrumental in bringing the militia to camp, and it is in this vicinity where the most trouble was anticipated by the authorities.

Camp Near Free Coinage.

A permanent camp has today been established in the Bull hill district. Lieutenant W. A. Davis, Second infantry, left Camp Goldfield shortly after 10 o'clock this morning with companies A, L, K and I, and a detail from the hospital corps, with a full camp equipment, and he was directed to take command of a detached post at a point selected by Generals Bell and Chase, situated just below the Trachyte and Free Coinage properties. When dusk fell tonight tents had been raised and the camp was in good shape for the night.

At the Mine Owners association rooms at the National hotel and at properties that have resumed work men are applying for work constantly. From a canvass in regard to this today, it was learned that in all 37 men had applied for work, most of them being former employes.

A member of the executive committee of the association said to the Gazette correspondent: "We are going to reopen our mines more rapidly than we thought at first. We prefer to resume with our old men, but if they will not come back we will not let that

(Continued on Page 2.)

POPE'S SIMPLE SISTERS AWED BY VATICAN.

Ruins of Ancient Rome Have No Attraction, but They Marvel at Electric Street Cars.

Rome, Sept. 8.—The three sisters of Pope Pius X who lived with him in Venice and who arrived here yesterday, have not found in Rome quite what they expected. Not that they had any formulated desires, but the sisters thought they could not fail to be certain of resuming their intimate relations with the pontiff, while to their unaccustomed eyes all is formality. They shrunk from the curious glances cast at them this morning when they went all over Rome. The sisters, however, could see no beauty in the ruins, having scarcely heard of them. What they liked best were the electric street cars and the new wide streets, so different from the narrow lanes of Venice.

Speaking of the vatican, one of the sisters said: "How big it is. Beppi should not feel he is a prisoner, but how he can be bothered with all these soldiers and officials we cannot see."

PENNILESS MAN IN HOSPITAL

FORMER MAN OF MILLIONS NOW PENNILESS AND SICK IN A HOSPITAL'S CHARITY WARD.

San Francisco, Sept. 8.—William Wayne Belvin, one time millionaire, promoter of stupendous railroad and mining schemes, denied admittance to the Palace hotel and his baggage held for an unpaid bill, occupies a cot in the detention ward at the Central Emergency hospital. He had in his possession prospectuses that dealt with figures running up into the millions, yet his cash assets consisted of one lone red cent. He also had keys to rooms in the Palace hotel and the Russ house.

Belvin approached Policeman Ross at Post and Montgomery streets and informed him that he had an attack of heart disease. His condition warranted the belief that he was about to lose consciousness and a call was sent in for an ambulance. At the hospital the case of Belvin was diagnosed as being similar to those who are taken there from an over-indulgence in stimulants.

In addition to numerous letters asking about franchises and the likelihood of persons subscribing for stock in railroad schemes, he had prospectuses of three different contemplated lines of railroads. One, a printed pamphlet, showed that William Wayne Belvin was the president of the San Francisco & Eastern railway. Another showed that the San Francisco & Clear Lake railroad could be constructed for $7,798,130, and that the annual earnings would be more than $900,000. Still another of the Midland Pacific gave returns equally as promising.

But all the cash Belvin had was one red cent.

SUPREME COURT IS ASKED TO PASS ON MATTERS IN DISPUTE WITH TELLER.

Special to the Gazette.

Denver, Sept. 8.—In the supreme court today the constitutionality of the law passed providing for a partition of the funds of El Paso county when Teller county was created was attacked through the filing of an appeal from the Fourth judicial district. It is claimed that the act of March 23, 1899, was unconstitutional because of the fact that it provided for a division of all the funds of El Paso county with Teller county, the latter being newly created out of the territory formerly composing El Paso county. The case was decided in the district court upon an agreed statement of facts in a friendly suit.

When Teller county was created, it was provided that the funds of El Paso were to be divided between the mother county and Teller in proportion to the ratio of taxable property. At a meeting of the commissioners of the two counties it was decided to divide the county funds; El Paso retaining 72.25 per cent, and Teller receiving 27.75 per cent. The El Paso county commissioners while dividing upon the agreed ratio practically all the funds of the county, reserved what was known as the court house and the poor house funds. The El Paso commissioners contended that these funds were raised and intended for the erection of public buildings in El Paso county and were not properly a part of the money described in the law creating Teller county.

The friendly suit submitted to the court in the Fourth district on a statement of facts was decided in favor of Teller county and the county of El Paso was directed to pay to its offspring the sum of $14,764.98. El Paso county at once gave notice of appeal and the case was filed today to be taken up as soon as it can be reached upon the docket.

CONSULAR APPOINTMENTS MADE BY PRESIDENT.

Washington, Sept. 8.—The president has made the following promotions and appointments in the diplomatic service:

John W. Riddle of Minnesota, now first secretary of the embassy at St. Petersburg, to be consul-general and diplomatic agent at Cairo in place of John C. Long, deceased.

Spencer E. Eddy of Illinois, now secretary of legation at Constantinople, to be first secretary of embassy at St. Petersburg.

Peter A. Jay of Rhode Island, now second secretary of legation at Constantinople to be first secretary.

Ulysses Grant Smith of Pennsylvania to be second secretary of legation at Constantinople.

FISHING TUG SAFE AFTER STORMY TWO DAYS' PASSAGE.

Sandusky, Sept. 8.—The fishing tug Louise, which it was feared had gone down with more than 100 passengers in the big storm on Lake Erie, yesterday, arrived here safely today from Leamington, Ont. After a terrific struggle with the waves, the Louise got into the lee of Pelee island, where she lay several hours until the storm had subsided. She arrived here this morning with everybody safe but sick.

PRESIDENT'S MISSING [illegible]

[illegible] was from Colorado Springs [illegible] Were Arrested [illegible]

JUDGE OWERS DIRECTS THAT INFORMATION BE FILED AGAINST ALLIANCE MEMBERS.

Special to the Gazette.

Idaho Springs, Sept. 8.—Attorneys E. F. Richardson, F. F. Carney, Tom Ward, Ralph Talbot and H. G. Thurman appeared this afternoon before Judge Owers at Georgetown to take up the cases of the members of the Citizens alliance and Miners union, who were recently placed under arrest.

Judge Owers immediately asked: "Is Willis V. Elliott in the room?" On receiving no response, Judge Owers went on: "I am informed that Elliott has gone somewhere for his health. I want to say that if Elliott thinks that by his being absent these cases will go over until the December term, that he is mistaken."

For the Sake of His Health.

A few weeks ago Judge Owers practically removed District Attorney Thurman and appointed Elliott as special prosecutor.

Now it is alleged that Elliott's physicians have insisted that the state of his health demanded a lower altitude and he was not to be found.

Mr. Richardson of the law firm of Patterson, Richardson & Hawkins arose and reminded Judge Owers that he had been appointed to assist Elliott in the special prosecution of the cases. He had drawn the informations and had been present at the preliminary and was ready to act either with the district attorney or with another special prosecutor.

Judge Owers then asked: "Is Mr. Carney willing to accept the appointment of a special prosecutor?" Mr. Carney declared that he was and the judge thereupon appointed him.

Mr. Carney is declared to be associated in the law business with the Patterson firm also.

Mr. Talbot Dismissed.

Judge Owers then turned his attention to Attorney Ralph Talbot. He asked Mr. Talbot, who had been appointed to assist the district attorney in the prosecution of the persons who blew up the Sun and Moon mine, if he was ready to take up the cases. Talbot said that he would not bring them up at this time. Judge Owers thereupon removed him as special prosecutor. Talbot, however, will still remain in the cases as the attorney of the Citizens alliance.

Judge Owers then ordered Attorneys Thurman, Carney and Richardson to file in court either this afternoon or tomorrow morning informations against 128 members of the Citizens alliance and the alleged dynamiters, and it is expected that these men will be arrested tomorrow.

These men will probably be arrested either on bench warrants or informations and will appear in court and have their cases set over until the December term. The general impression seems to be that the reason why the second batch of arrests was ordered by Judge Owers was to prevent the cases being set over for more than one term.

No Argument on Injunction.

The temporary injunction which was issued by Judge Owers some time ago, forbidding members of the Citizens alliance from conducting certain members of the Miners union out of town, which was to have come up today for argument, was continued over until the December term.

A civil case will be before Judge Owers for the remainder of the week and hence it will probably be next Monday before those arrested upon today's bench warrants will appear in court.

Judge DeFrance, the resident judge in this district, is expected home in October.

[illegible] ACCIDENT

ACCIDENT AT FORT LEAVENWORTH CAUSED INJURY OF 24 PERSONS AND THREE MAY DIE.

Leavenworth, Kans., Sept. 8.—The grandstand erected on a knoll on the Fort Leavenworth reservation gave way this afternoon, injuring twenty-four persons, three of whom may die. Many of the injured received broken legs. Fully 1,500 people were crowded into the stand to witness a sham battle. There was a heavy artillery duel with siege guns and three battalions of infantry were using black powder. Some one announced that the cavalry were emerging from a ravine to charge. People on the grandstand stood up to see them through the smoke, and the stand went down with a crash. The battle was called off and the soldiers acting under direction of their officers began taking care of the injured. Ambulances were used to convey the people to the city hospitals.

Probably fatally injured:

Mrs. John Mourdant, Leavenworth, left hip broken and back injured.

Mrs. Charles Norby, Leavenworth, left leg fractured and back hurt.

Mrs. C. H. Noble, Leavenworth, injured internally.

Seriously injured: Mrs. L. C. Slack, back hurt; Miss May Slack, ankle fractured; Mrs. Mary Martin, leg fractured; Oliver Shelly, head injured; Mrs. J. France, both legs injured; Mrs. Robert McGregor, back and hip injured; Mrs. George Morton, injured internally; Miss Ines Mathony, ankle fractured; Arthur Clark, shoulder and right arm injured, all of Leavenworth; Mrs. Bonnell, Weston, Mo., left leg broken; Miss Lipson, Chicago, left ankle fractured; E. G. Wright, Kansas City, Kans., ankle fractured; George Dawson, Omaha, leg injured; Frank W. Graham, Lansing, Kans., back injured; Mrs. J. T. Burns, Muscotah, Kans., right leg fractured and injured internally; Mrs. J. W. Simpson, Weston, Mo., back and hip injured; Mrs. D. W. Chambers, Soldiers Home, Leavenworth, left leg fractured; Mr. Reitz, Kansas City, Kans., right leg fractured; J. H. Gebhardt, Atchison, Kans., back injured; Miss Carrie Gebhardt, Atchison, arm and neck injured.

TRICHINOSIS IN HAMBURG.

Berlin, Sept. 8.—In Hamburg and its vicinity two hundred persons are suffering from trichinosis.

FOILED BOLD ATTEMPT TO HOLD UP A TRAIN.

Engineer Stopped by a Pile of Ties Backed Away Until Train Crew Secured Arms.

Stevensville, Mont., Sept. 8.—A bold attempt to hold up the Bitter Root express just east of here this morning was frustrated by the vigilance of the crew. A pile of ties had been placed on the tracks. The engineer slowed up, but backed away as soon as he could. Three men concealed in the bushes jumped out and ran after the train, but soon fell behind. The crew secured arms and returned and threw the ties to one side, after which the express went through unmolested.

INCREASED WAGES.

Topeka, Kan., Sept. 8.—The Santa Fe Railroad company announces today a wage increase of 2 cents per hour for boilermakers, machinists and blacksmiths at all the shops on the system proper between Chicago and Albuquerque. This means an increased expenditure by the company of about $100,000 yearly, of which $50,000 will be paid out in Topeka.

CATCH KEY TO SITUATION

THE RECORD OF CASES THERE NOW, BREAKS ALL RECORDS FOR THIS DEADLY DISEASE.

Salt Lake City, Sept. 8.—The Tribune says: Eight new cases of typhoid fever reported to the health office so far makes a total of 33 cases for the first five days of this month. That there is an epidemic of the disease in the city cannot be denied in the face of the above figures, which, at the present rate, will give 200 cases for the month. The months of August and September are always the worst for the spread of the typhoid germ, but never before has the disease been so virulent in this city. In 1901 many people were stricken with the malady, and it was believed that there was an epidemic in the city. In August of that year 29 cases were reported, and for September there were 45, giving a total for the two months of 74, which is one less than the number reported for the month of August alone this year. September promises to treble that number if the bacteria is not conquered.

TO ARRANGE FOR NATIONAL PROHIBITION CONVENTION.

Chicago, Sept. 8.—Oliver W. Stewart, the chairman of the national Prohibition committee, issued the call today for that committee to meet at the Auditorium hotel, Chicago, at 10 a. m., Wednesday, December 16, for the purpose of fixing the time and place of the next national Prohibition convention.

Applications have been filed or notice given that they will be filed by Buffalo, Detroit, Indianapolis, Columbus, Kansas City, Mo., and Indianapolis.

[illegible] AGAINST [illegible]

STATE WILL SEEK TO RECOVER $33,000 FROM TREASURER OF FAIR BOARD.

Special to the Gazette.

Denver, Sept. 8.—According to Assistant Attorney-General Hersey, suit will be instituted against Van E. House, former treasurer of the World's Fair board, for the sum of $33,000.

This suit will be begun as soon as the necessary papers can be drawn by the attorney-general's office. Of this amount claimed by the state, $15,000 is alleged to have been illegally expended by Commissioner-in-Chief George W. Thatcher and illegally paid by Van E. House.

The attorney-general's office declares that there is not a particle of doubt that Mr. House can be held for this money. It is alleged that for thirteen months under the Orman administration no meetings of the World's Fair board were held and that during that period vouchers for the expenses of the board were drawn by Captain Thatcher and were allowed and paid by Treasurer House.

Said Mr. Hersey today: "Numerous decisions of the Colorado supreme court on this point show that Mr. House is liable for the money so expended, no matter if the $15,000 was used for expenses of the board and was used for the purpose directed in the bill appropriating it, he is still liable for the amount."

At the state house today it was stated that Mr. House had absolutely refused to compromise in any manner the matters in dispute.

MONUMENT COMMEMORATES BATTLE OF LAKE GEORGE.

Lake George, N. Y., Sept. 8.—In the presence of thousands of excursionists, the governors of New York, Vermont, Massachusetts and Connecticut, stationed at the four corners of the battle monument, pulled the fastening which unveiled today the bronze memorial of the battle of Lake George. As the canvas, which had hidden the figures, dropped, the guns of the first battery belched forth a national salute.

RANCH HANDS SHOT BY TRAMPS IN MONTANA

Drummond, Mont., Sept. 8.—Three tramps armed with revolvers invaded a Northern Pacific freight train here last night and held up two ranch hands who were stealing a ride. The hands, who were unarmed, showed fight, whereupon the tramps shot and killed one and seriously wounded the other. The bodies of the victims were discovered by the crew.

SISTERS ARRAIGNED ON A CHARGE OF MURDER.

San Francisco, Sept. 8.—Charged jointly with the murder of Martin Bowers, the husband of one and the brother-in-law of the other, Martha Bowers and Mrs. Sutton were arraigned in the police court this morning. The accused sisters stood the ordeal remarkably well. Their preliminary hearing will be held next Monday afternoon.

MINE OWNERS JAILED FOR REFUSING TO TESTIFY.

Topeka, Kan., Sept. 8.—Judge Hazen today sentenced Mine Operators John Jack and John Bell to jail until such period as they might conclude to answer the questions of the attorneys in the Coal trust inquiry. The men had refused to testify on the theory that it might incriminate them. The prisoners will appeal to the supreme court.

BIDS ON CONTRACTS FOR PIPE BEFORE COUNCIL

Proposals Which Involve Expenditure of $[illegible] Cost a Great Sewerage Work Also Considered.

Bids were received by the city council last night for the furnishing and laying of the pipe line from the Manitou intake to the highline reservoir, and from the highline to the city mains at Madison street.

While the water committee will have to figure the various bids for the purpose of determining the lowest bidder, from present indications the contract will be awarded to the plumbing firm of Doyle & Swartz.

The contract in all will amount to nearly $200,000, and each bid submitted was accompanied by a cashier's check for $10,000 as an indication of the responsibility of the bidder. The bids were all referred to the water committee, which will pass on them and report to a special meeting of the city council, which will be held Friday night.

The bid submitted by Doyle & Swartz was as follows: For furnishing pipe, digging trench and covering, all complete, 16-inch pipe, $3.67; 24-inch pipe, $6.43. For laying cast iron pipe, covering and all, pipe to be furnished by the city, 16-inch, 77 cents a foot; for 24-inch, $1.03 a foot; same for steel pipe, 16-inch, 57 cents a foot; 24-inch, 83 cents.

Other Bids.

The bid which will be considered in connection with the bid submitted by Doyle & Swartz, was submitted by B. L. Morrison and C. P. Quinlan. In some respects this bid is lower than the former and it may be that it will figure lower on the whole. This will be determined by the water committee and its recommendations will be known Friday night. Other bids were submitted by Ord & Swope, The Vulcan Steel Metal company, Holman & Allen, Pipe, and Construction company, of Denver; Bolthoff Machinery company of Cudahy, Wis.; United States Cast Iron Pipe company of Chicago, Dimmick Pipe company, of Birmingham, Ala., National Tube company of Chicago, Gilmore Plumbing company, Richard Clough of this city.

The bid submitted by the Bolthoff Machinery company was not accompanied by a check, and will therefore not be considered. In addition to the bid for cast iron and steel pipe submitted by the Holman & Allen company, of Denver, a bid was submitted for wooden pipe, at a figure which if accepted, would save the city almost $75,000 on the contract. This question will doubtless be well considered by the water committee before making any recommendation, and for that reason it may not be possible to reach a conclusion by Friday night. While the wooden pipe would mean a saving to the city, complaints are being made by persons who claim that the wooden pipe would hold disease germs and for that reason should not be used. This phase of the question will have to be passed upon by the city health officials, should the water committee consider the pipe of sufficient durability. It is probable further that the other bidders would complain if the wooden pipe bid were considered for the reason that no mention of it was made in the specifications.

Cemetery Pipes.

Only one bid was received for laying the distribution pipes in the new addition to the cemetery. It was submitted by Ord & Swope. For 10-inch pipe the bid read 22 cents a foot, for 4-inch pipe, 15½ cents a foot; for ¾-inch pipe, 12 cents a foot. Bids were submitted for the construction of the South Tejon street retaining walls by R. A. Mathews, Lynn S. Atkinson, Frank Carlson and John Stephenson. This contract will doubtless be awarded to John Stephenson, on a bid of $10.85 a cubic yard for concrete and $8 a cubic yard for masonry. This bid includes all the iron work, and the other bids submitted make an extra item for this work.

Bids for the construction of the concrete or stone bridge across Shook's run at Costilla street, were submitted by R. A. Mathews, John Stephenson, Frank Carlson, Lynn S. Atkinson and the Colorado Concrete Construction company. The lowest bid for concrete was submitted by John Stevenson, for masonry by Lynn S. Atkinson. Stephenson's bid was $21 a linear foot, Atkinson's $22.51. This matter was referred to the street committee which will be called on to decide whether the concrete or the masonry will be used.

Construct Retaining.

Under the other business transacted an ordinance was introduced at the request of City Attorney John W. Shafer, providing for the construction of the Costilla street undercrossing of the Santa Fe railway, vacating the street where the abutments now stand and giving permission to the railroad to construct the masonry and build the steel trestle overhead.

Bills for the past month to the amount of $18,823.76 were allowed and ordered paid. Communications were received asking for the raising of the grade of Nevada avenue between Caramillo street and Del Norte and asking that certain shanties, alleged to be standing in Victoria street, be removed.

The monthly report of the fire department was received, showing that 10 alarms had been turned in during the month of August, none of which were false and that the loss had amounted to $5,877. A license was granted Laura E. Farrar to conduct an employments agency. The bill of the Interstate Art Granite company was allowed to the extent of $1,600, the balance, $489.15, was held until certain repairs were made in the concrete alley back of the old city hall.

On the motion of Alderman Dunbar, the council voted $100 to the use of the committee on arrangements of the Woman's club for the purpose of aiding in the entertainment of delegates who will attend the state gathering September 28.

SECRETARY SHAW ADDRESSES MINERS

Deadwood, S. D., Sept. 8.—The American Mining congress today began its sixth annual convention, interest centering in a talk by Secretary of the Treasury Shaw.

"We make a mistake," he said, "if we estimate the importance of our different industries according to their apparent relative products."

He referred to the necessity of increased markets for our products, saying he would rather have the market of the United States than all the markets of the rest of the world, would rather have the productive capacity of the United States than the productive capacity of all the rest of the world. He said we have to get some markets for our products. As to how many more markets are to be created, he pointed to the countries lying to the south of the United States and said in his judgment the government could without paternalism encourage installation of great steamship lines as it had aided two great railroads to the Pacific coast and which would be a certain measure for the increase of our markets.

Alluding to that portion of President Richards' annual address in which he urged the creation of a department of mines and mining, Secretary Shaw said he was heartily in favor of the government doing everything it can, short of paternalism, in support of the mining industry of the country. He would not have the gentlemen of this congress go away with the idea that he advocated the formation of a special department for mining with representation in the cabinet, suggesting that its needs could fully and properly be attended to through a bureau which should form part of the department of commerce and labor and pointing out how other important industries had been taken care of in the same manner.

At the afternoon session President Richards in his annual address made a convincing argument asking that congress pass a law creating a department of mines and mining with a cabinet representative. He recommended that action be taken by the mining congress looking to the establishment of a permanent home for the organization and a permanent working staff.

Among other speakers at today's session were Edward F. Browne and James W. Abbott of Denver.

ATTACK ON BLACKMAN

PRIVATE OF COMPANY C WAS STRUCK IN STOMACH BY ROCK NEAR T. & B. SAMPLER AND INJURED.

Special to the Gazette.

Cripple Creek, Sept. 8.—At 9 o'clock tonight a private of company C, First regiment on guard at the Taylor & Brunton sampler, noticed the figure of a man go back of a small outhouse near the mill. The guardsman called upon him to halt, but he immediately started on a run. The soldier followed him and fired a shot over his head. Upon reaching the buildings where the man was first seen, a confederate throw a large rock, hitting the soldier in the stomach with such force that it rendered him unconscious, and in falling to the ground he struck his head on a rock, cutting a gash there. The shot fired brought out the guard. They fired 10 or 12 shots at the fleeing forms, but from all accounts none of the shots took effect and the men have not been seen since.

The soldier was removed to the hospital in the new camp established this afternoon, where he was given medical attention. At a late hour his injuries were believed not to be at all serious.

ANOTHER CASE AGAINST JETT SET FOR TRIAL.

Cynthiana, Ky., Sept. 8.—The case of Curtis Jett for the alleged assassination of Town Marshal James Cockrell at Jackson, Ky., in February, 1902, was called today by Judge Osborne. Attorney Blanton filed a special demurrer to the indictment and also a special demurrer to the jurisdiction of the court and the demurrer was overruled by Judge Osborne. Judge Osborne also overruled the motion by the defense for a continuance and the case was set for trial for September 14, on account of the necessary absence until then of Judge Black, one of the defendant's attorneys.

THE CORRESPONDENTS HAD COWBOY SUPPER AT HUGO.

Miniature Wild West Show Given for the Benefit of Washington Newspaper Men.

Denver, Sept. 8.—A special to the Republican from Hugo, Colo., says the special train carrying the Washington correspondents crossed the Colorado state line shortly before 6 o'clock this evening, and a short time afterward reached Hugo, where a large number of cowboys had congregated and gave a miniature wild west show and a cowboy supper, similar to the one partaken of at Hugo by President Roosevelt, was served. This was followed by a dance.

The correspondents breakfasted at Hays City on prairie chicken, dined at Ellis and made brief stops at Oakley, Cheyenne Wells and other places. They are accompanied by officials of the Union Pacific. A large number of Denver people met the special at Cheyenne Wells and Hugo and will accompany it to Denver, where the correspondents will be banqueted tomorrow night by the Denver real estate exchange.

SNOW IN BUTTE.

Butte, Mont., Sept. 8.—Snow fell here heavily today and the thermometer has dropped to 50 degrees.

[illegible] MACEDONIA REPORTEDLY WORSE

Washington, Sept. 8.—The navy department has received the following cablegram from Admiral Cotton dated Beirout, Sept. 7:

"Violence and bloodshed between Mohammedans and native Christians occurred at Beirout Sunday. Six Greek Christians, two Mohammedans and one Turkish soldier killed, three Greek Christians, three Mohammedans and three Turkish soldiers wounded seriously. Other murders reported. Flag Lieutenant and United States consul were present Sunday and Monday in the disturbed quarter and verify the details of the statement. Turkish government willingly afforded facility for their investigation and guard; promise 1,000 more Turkish soldiers. Turkish soldiers present sufficient, if properly disposed of, to handle situation at Beirout. Well patrolled and all quiet Sunday night and today. Monday, Turkish governor promises to do all in his power to restore authority. Many houses closed and business suspended. I have prepared to land force for protection of property of American citizens if situation demands. Will act with caution. Present trouble due to animosity between inimicable Mohammedans and native Christians and failure to control crimes."

The last portion of Admiral Cotton's cablegram is unintelligible and the cipher experts at the navy department worked all the morning to translate it. Copies of the report were sent at once to the president and to the state department.

London, Sept. 9.—Everything seems to point to new and terrible developments in Macedonia. On top of the appalling accounts of the results of the Turkish methods of "restoring order" in the vilayet of Monastir comes the threat by the insurgents to resort to reprisals on the same scale. The Porte's anxiety to suppress news by expelling newspaper correspondents from the area of the operations is held to have but one meaning. This morning's papers comment upon the significance of the news first published by the Associated Press, that Russia and Austria are seeking to persuade the powers to coerce Bulgaria as showing a belief that war is inevitable.

The correspondent of the Daily Mail says:

"Vice Consul McGregor tells me that the porte has informed Hilmi Pasha that it has received a threat from the Macedonian committee that the insurgents intend to murder a British consul or journalist or an American missionary. Vice Consul McGregor notified the Turkish authorities that he will hold them responsible for any murder by either Turks or the Bulgarians. In my opinion this is nothing but a gentle hint to the British journalists who are exposing the massacres."

A Sofia dispatch to the Daily Mail dated Sept. 8, says the revolutionary committee tomorrow will issue to the representatives of the powers a circular note forewarning them of coming events. The note is intended to justify the future acts of the insurgents and will point to the probable total extermination of the Christians as necessitating the employment of the most atrocious measures by the revolutionaries against the Turks, and will contend that the responsibility for such desperate acts will rest with the powers.

SEVEN INDICTMENTS NOW ALLEGED

CONTRACTORS STILL LOCATED IN TORONTO AND BUFFALO HAS SURPRISED.

Washington, Sept. 8.—After deliberating for several weeks over a mass of documents submitted by the postoffice inspectors, the federal grand jury in this city today returned seven indictments in postal cases involving six different persons.

All the indictments were kept off the public records and both officials of the district attorney's office and post office department refused to discuss names or details of the indictments until the parties indicted are arrested. The identity of the indicted individuals was thus left a matter of conjecture. It is expected that arrests will occur tomorrow morning.

Two other important events occurred today in the postal inquiry.

Leopold Stern, the Baltimore contractor, who disappeared from Baltimore before he could be arrested on an indictment, returned July 31 last, was located at Toronto, and the long delayed surrender of George W. Beavers, the former head of the salary and allowance division, to the New York authorities, took place.

A NOVIOUS BYPAX IN GLASS WORKERS UNION.

Glass Workers Form Non-Union in the Same Factory—First in Twenty-five Years.

Pittsburg, Sept. 8.—Notwithstanding the combined efforts of the window glass manufacturers and workers to keep all factories closed until late in the year, the Van Cleve works at Kane, Pa., has resumed in full. The workers are members of the Window Glass Workers of America, and their action, it is said, will result in their expulsion.

As a result there will be at least one non-union window glass factory, which will be the first in the history of the industry since the powerful organization of skilled glass workers was formed ... than a quarter of a century ago.

NewspaperARCHIVE®
NewspaperARCHIVE®

[illegible] OPEN NEW [illegible] PROFESSORSHIPS

Professor C. F. Woods, Ph. D., a graduate of Johns Hopkins university, has been appointed instructor in German at Colorado college to succeed Prof. L. A. E. Ahlers.

Professor Woods arrived yesterday and is prepared to take up his duties at once. Professor Ahlers has been granted leave of absence for one year. The new professor in German was formerly professor in German at Richmond college, in Virginia and previous to that was instructor in German at Swarthmore college.

He is well known throughout the country as one of the most efficient professors in German in the United States. For a time he was at the head of the department of German at the Pennsylvania college.

The indications point to a greater attendance during the present year at Colorado college than for any past years. The total enrollment is now 450, as compared with 370 this time last year. Classes will be called tomorrow morning at 8.30, but it is expected that a large number of students will arrive later.

The first chapel exercises will be held tomorrow noon at Perkins Fine Arts hall. President Slocum will address the students, welcoming them to the college.

McGregor hall, the new dormitory for girls was opened for the first time yesterday. It will be used by the juniors and freshmen while Ticknor hall will be given over to sophomores and seniors.

The opening of the college promises to be one of the most auspicious in its history. The present opening marks the beginning of the twenty-ninth year in the history of the college.

PRESIDENT W. F. SLOCUM, COLORADO COLLEGE.

[illegible] MATTERS [illegible]

GAVE TWO CONCERTS YESTERDAY WHICH WERE VERY PLEASING.

Ellery's Royal Italian band appeared at the Temple theater last night before a small audience, but if expressions of approval count for anything the matinee and evening performance today should draw tremendous houses. The interpretations by these artists are somewhat different from that of the American players, their delicate passages and light remittions being marvelous presentations of musical genius.

The band predominates in heavy bass and brass sections, but it is handled so cleverly that such selection is made to balance in perfect harmony. The William Tell overture, the second number on the program, pleased the audience and by the time the last selection had been played the audience was captivated, this number being the Lucia sextet, for which the band is famous.

Tonight's program is also a finely arranged one and by special request the Lucia sextet will be played.

Not tried Ayer's Sarsaparilla? When you haven't tried Sarsaparilla! J. C. Ayer Co., Lowell, Mass.

[illegible]

A [illegible]

If you are going to take up KODAKERY, get your Kodak now, and practice taking pictures. We will give you some valuable hints as to the best way of making good photographs.

We carry in stock

All Kinds of Kodaks, All Kinds of Supplies, At All Kinds of Prices.

We do Developing.

[illegible] DRUG COMPANY. Phone 144. 21 S. Tejon St.

CIVIL CASES AND DIVORCE SUITS COME UP FOR TRIAL.

In the county court suit was filed by Claude L. McKesson against J. A. Hopkins, asking for judgment in the sum of $404.81 alleged to be due the plaintiff on an account transferred to him by the Crunden Martin Wooden Ware company of St. Louis. The account is alleged to be for goods bought.

Suit was filed by Flora B. Chisholm in the county court yesterday against her husband Alexander E. Chisholm, alleging drunkenness and non-support. The complaint alleges that the plaintiff and defendant were intermarried October 20, 1888 at Jersey City, N. J., and that over a year ago they removed to this city.

The plaintiff asks for complete separation and for the custody of their daughter, Lena M. Chisholm, aged 13 years.

C. B. Cowan instituted suit in the district court against M. J. Spillane on a promissory note in the amount of $5,000, all of which is due and payable, according to the allegations in the complaint. The note was made February 20, 1902, according to the same authority.

A formal order was entered yesterday in the case of John Y. Curr against the Broadmoor Land company, transferring the suit to the United States court.

Robert Denham pleaded guilty to a charge of grand larceny in the district court. Sentence was stayed during good behavior.

The hearing in the case of D. K. Torrey, proprietor of the Mansions hotel, Manitou, charged with blacklisting, was postponed in Justice Ruby's court yesterday morning on the motion of the defendant. It will be called this morning.

The county commissioners yesterday announced the appointment of C. C. Childs as constable in the stead of I. Eichel, deceased, of Fountain.

On the complaint of his wife, Clay Bradford, colored, was arrested yesterday on a charge of non-support. He will be tried before Justice McClelland.

Judge Wilson and Claude Harvey were arraigned before Justice Ruby yesterday morning, Wilson on a charge of burglary and grand larceny and Harvey on a charge of grand larceny. They were both held for the district court under $700 bail, and in default of a bondsman were sent to the county court.

INCREASE OF CAPITAL STOCK.

Articles were filed in the office of the county clerk and recorder yesterday setting forth an increase in the capital stock of the Colorado Title & Trust company. The increase is to $300,000, the stock being divided into 3,000 shares of the value of $100 each.

NEGLECTED COLDS.

Every part of the mucous membrane, the nose, throat, ears head and lungs, etc., are subjected to disease and blight from neglected colds. Ballard's Horehound Syrup is a pleasant and effective remedy. 25c, 50c, $1.00. W. Akendrick, Valley Mills, Texas, writes: "I have used Ballard's Horehound Syrup for coughs and throat troubles; it is a pleasant and most effective remedy."

An [illegible] Pills (Dr. Miles') prevent as well as cure headache, the commonest affliction of mankind. Carry in your pocket. No opiates. Non-laxative. There are no substitutes. Sold and guaranteed by all druggists. [illegible] cents. Never sold in bulk.

Dr. Miles' [illegible] Ind.

[illegible] OF THE HORTICULTURAL SOCIETY

THE HORTICULTURAL SOCIETY WINDS UP BUSINESS OF RECENT FLOWER SHOW.

A meeting of the Horticultural society was held last evening at the office of Mr. W. W. Williamson, 27 North Tejon street, at 8 o'clock.

Bills to the amount of $375.25 were allowed.

Votes of thanks were tendered as follows:

To the committee who had charge of the tea tables and ice cream, to Davis & Meuth for courtesies extended; to the officers of the society; to the Midland band and all the musicians, both vocal and instrumental, who did so much toward making the social features of the flower show so successful; to Mrs. Braidwood, chairman of the committee on arrangements, for the excellent manner in which the tents, tables and exhibits were arranged, to Mrs. Jewett and the woman's board for the able and untiring efforts to which a great portion of the success of the show was due, to Mrs. H. A. Brown, and the Brown Commission company for the generous display of California fruits and the donation of same to the society, to Mr. Berry and the Park Floral company of Denver for the handsome display of cut flowers; to Mrs. Major G. Smith for the large and varied display of phlox, to Mr. Coryell for his exhibit of perennials from Glen Eyrie, to the Van Briggle Pottery company for the excellent and valuable display of pottery, to the Colorado Springs Electric company for lights furnished, to Mr. Wright, proprietor of the Broadmoor greenhouses for courtesies extended to the judges of the various exhibits who so faithfully and impartially performed their duties to Mr. Dudley for gratuous legal opinions rendered; and to the many business firms and private individuals through whose support both financial and otherwise the success of the flower show was made possible.

A vote of thanks was also tendered to General Palmer and Mr. and Mrs. Coryell for the elaborate entertainment furnished the society during its recent visit to Glen Eyrie.

The various cash prizes read before the society were duly passed upon and ordered to be paid, and those who still have prizes due them can call for same at Mr. Williamson's office.

Miss H. R. Donghe was elected a delegate to the National Irrigation congress, which meets at Ogden. The secretary was instructed to write a letter of thanks to the Chicago seed men for the excellent quality of seeds they furnished the school children this year.

On motion by-law No. 29 was amended so as to provide for the annual election of officers the first Tuesday in October instead of January, and a full attendance of all members is urgently requested at the next meeting, which will be held at Mr. Williamson's office, 27 N. Tejon street, on the evening of September 22, as at this meeting nominations for officers for the ensuing year must be made. The meeting was then adjourned to meet in two weeks.

WILL SELECT TEACHERS FOR Y. M. C. A. NIGHT SCHOOL

Board of Directors Turns Work Over to Educational Committee.

The board of directors of the Young Men's Christian association held its regular monthly meeting in the secretary's office in the association building yesterday afternoon. One of the principal questions to come up before the meeting was the selection of a faculty for the night school which is to be opened on Monday, October 5.

This matter was passed upon by the board, but was referred to the educational committee, with full power to act, both as to the selection of the teachers and the equipment. The educational committee is composed of Dr. William F. Slocum president of Colorado college, Mr. John Deitrich, superintendent of schools, and Mr. E. C. Shärer. It is the intention of the board of directors to select a teacher for each of the following branches, Penmanship and English, shorthand and typewriting, mechanical drawing, vocal music and orchestral music.

The educational committee will take up the matter at once and expects to have its selections made in the course of the next few days.

M'CARTNEY-MILES.

Dr. B. H. McCartney of Lacon, Ill., and Miss L. T. Miles of this city were married at the home of the bride's sister, Mrs. Smyth, 420 Cooper avenue, last Tuesday. Dr. and Mrs. McCartney are spending a few days in Manitou, but will leave for their home in the east soon. The officiating clergyman was Rev. Robert D. Graham.

REPUBLICAN PRIMARIES IN TELLER COUNTY.

Will Be Held Friday—Basis of Representation to Be Vote Cast for Senator Owen.

Special to the Gazette

Cripple Creek, Sept. 8.—A meeting of the Republican county central committee was held in the city hall this afternoon at 3 o'clock, called for the purpose of arranging for the primaries incident to the coming fall election.

The central committee decided upon Friday, September 11, as the day on which the primaries will be held and the convention to be held the day following.

The question as to whether the vote for Senator Owen or that for Governor Peabody should form the basis for representation in the convention was discussed. Judge Huff of Victor spoke strongly in favor of following the gubernatorial vote, while Postmaster Sullivan favored the Owen vote, and the latter was carried unanimously.

Upon motion, a call was made to include candidates for assessor and coroner.

EIGHT PERSONS INJURED IN RUNAWAY AT FUNERAL.

Carriage Horses at Valverde Were Frightened by Waving Plumes on a Hearse.

Special to the Gazette

Denver, Sept. 8.—Eight persons were injured through a runaway accident at a funeral at Valverde today.

Mrs. Ora Sedbrook with her two sisters and their children were in the family carriage, driven by D. W. White, at the funeral of Felix F. Metz at Valverde. The pallbearers were just bringing out the casket when the horses of the Sedbrook carriage were brightened by the waving of the trappings of the hearse, and ran away. White, the driver, managed to steer the animals through the line of carriages and they ran for about a block, when the horses whirled around a corner, overturning the carriage.

The driver sustained a dislocation of both knees and one leg fractured, besides serious bruises about the body and head. Mrs. Ora Sedbrook had her nose broken and face and head badly bruised. The rest of the party escaped with bruises and scratches. With the exception of the three ladies, the carriage was filled with children ranging from 9 years down to nine months. The little ones miraculously escaped with simply slight bruises and a bad shaking up.

[illegible] AN AUTOMOBILE BOULEVARD FROM [illegible] TO PALMER LAKE

Preparations for the construction of an automobile boulevard from this city to Palmer Lake, and eventually from there to Denver, are beginning to reach a definite plan. D. V. Donaldson, president of the Good Roads association, said yesterday that he expected the survey for the route from here to Palmer Lake would be taken up in the near future, and that the road would soon become fully determined upon.

It is estimated that the road will cost from $1,500 to $2,000 a mile, and on the basis of the latter figure, the line from here to Denver will cost approximately $158,000, and on the same basis the route from here to Palmer Lake will cost $40,000. It is the intention of the Good Roads association to ask the Colorado state legislature to provide 60 per cent of the expense, and to ask the various counties and cities through which the road will pass to pay the balance. The line from here to Palmer Lake will be entirely through El Paso county, and Colorado Springs will be the main town through which it passes. The line from Palmer Lake to Denver will pass through Douglas and Arapahoe counties, and a number of small towns in addition to Denver.

Mr. Donaldson and those who are taking a prominent part in the activities of the Good Roads association contend that the chief asset of Colorado Springs is its fine air and splendid scenery, and the object of the present move is to bring out those features as prominently as possible. Mr. Donaldson said yesterday: "Resorts all over the country are taking the same action, and if we do not take similar action we will find ourselves the losers. Especially is this true regarding the attractions for automobilists. A number of southern resorts are advertising their boulevards for the purpose of attracting automobile owners, and however much we may dislike the automobile, it is necessary to make inducements for them, because the automobile is fast taking the place of fast horses, and we have to adapt ourselves to the changed conditions.

"I received a circular today sent out by the president of the New York and Chicago Good Roads association containing an outline of a proposed boulevard from New York to Chicago, which will pass through the principal towns along the route, and for a large part of the way will skirt Lake Erie. It is such plans as this that are going to be pushed in the future on account of the automobile, and we will have to do our part."

[illegible] WORK [illegible] THREE [illegible]

(Continued from Page 1.)

stand in our way, but they will be given the first chance.

It can be seen that strong efforts are being made by the mine owners and managers to induce their old employes to return to work, the former asserting that they entertain only the kindliest feelings for their former employes, blaming only the officials of the Western Federation for the present trouble. They are fully aware, too, how much better the mines will be served by men acquainted with the various properties than by green hands.

Shots Fired by Sentinels.

A sentry shot over a man's head near the Hull City placer at 2 o'clock this morning. He was abusing the militia and the soldier shot to scare his man so he could be arrested. He was brought to camp and released after reprimand. Another shot that was fired by the guards was at two men who were prowling around the Short Line trestle, located about 50 yards from camp. When challenged they failed to respond, and the sentry took a shot at them. The guards immediately turned out and the men were captured and taken to the guard house and questioned, and it developed that they were hunting wood, both being Italians, so they were at once released.

Shortly before noon today Generals Bell and Chase with an escort of sixteen cavalrymen under command of Captain Smith of Denver, visited the telegraph office, Bank of Victor and other business houses in Victor on business. The cavalcade then rode near the union headquarters, and great excitement prevailed, as it was thought that the officers were making the call at this place in order to make an arrest of some of the union leaders, but this was soon quieted when the two generals merely stepped into a place of business and bought some stationery.

Colonel MacDonald's Injuries.

Word was received today from Colonel MacDonald of the governor's staff, who returned to his home at Florence Monday. Colonel MacDonald was thrown from his horse Sunday 3rd when reaching home he had a thorough examination made by a surgeon, and it was found his collar bone had been broken, it being necessary to have it placed in a plaster cast. The word was received from his home this morning by officers of Camp Goldfield said that he was getting along nicely and no danger of any serious results had arisen.

Major Hanford, in charge of the hospital corps, this morning stated to your representative that the camp was in a very healthy condition, at that time not having a soul in the hospital. A few of the boys were suffering from colds, but that was all.

At Camp Goldfield today at guard mount Captain H. D. Humphrey of E company of the First regiment was detailed as officer of the guard and Lieutenant Waist of company G, of Loveland, First regiment, as officer of the day with forty men as guards. It was learned from the officer of the day that the boys had plenty of warm bedding and all are provided with regulation overcoats, which were very much needed as cold weather greeted them at reveille at 5.30 this morning. The soldiers are being well cared for from a commissary standpoint, as they are receiving quite a variety of food and the commissary department is well prepared to take care of all the men, no stint of good substantial food being made, and the boys have good appetites whenever mess call is sounded.

ANSWERING INDICTMENTS OF DENVER GRAND JURY.

Aichele and Maloney Held for Trial in District Court—Crouter En Route to Denver.

Special to the Gazette

Denver, Sept. 8.—The work of the grand jury bore some fruit today through the arraignment in the West Side criminal court of Julius Aichele, clerk of the city and county of Denver, indicted for misconduct in office, and for accepting a bribe from Thomas J. Maloney for awarding to him a contract for transcribing the records of Arapahoe county. Mr. Maloney was also arraigned. Both men were held for trial in the district court.

Charles W. Crouter, former state auditor, indicted for negligence in not having caused the arrest of his clerk, Munsell, has notified Sheriff Armstrong that he is on his way to Denver to answer to the indictment.

Charles T. Carnahan, charged with assault with intent to murder Hugh H. Swearingen, a prominent railway official, reached this city from the east this afternoon and with his attorney reported to the court. Mr. Carnahan and Mr. Crouter will be placed under bonds to be decided upon by the court at tomorrow's session.

CRESCEUS BROKE RECORDS FOR A HALF-MILE TRACK.

Lincoln, Neb., Sept. 8.—Cresceus, the trotting stallion, driven by George H. Ketcham, his owner, broke all records for a half-mile track this afternoon at the State Fair grounds, lowering his own best previous time of two weeks ago at Dayton a half second. He covered the mile today in 2.08¼.

RIO GRANDE TO DENVER AND RETURN SEPTEMBER 13 TO 15, $2.00—8 DAILY TRAINS.

There's a Cure for consumption, catarrh, asthma and hay fever just within your reach. You can be made well in 30 days by the Benonizer treatment. Consultation free. Hours, 9 to 6. Permanent office, 118 N. Weber St.

SERVICEABLE SHOES SENT THE SOLDIERS

Four Hundred Pairs Forwarded From the Adjutant General's Office—No More Troops.

Special to the Gazette

Denver, Sept. 8.—Governor Peabody this afternoon declared that he was not contemplating the sending of any more troops to the Cripple Creek district and that he had not received any request for more soldiers or any statement from either the adjutant general or any officer in the field that more troops were required.

The adjutant general's office is busy sending quartermaster stores to the camp for the use of the soldiery. Owing to the fact that the men had insufficient time to prepare, many of them went to the hills wearing only light-weight footgear. To remedy this, 400 pairs of serviceable shoes have been sent by General Klee, who has been in charge of the adjutant general's office during the absence of General Bell and his assistants.

General Klee is a veteran with many years' experience in both the permanent establishment and the volunteer service of the United States and in the National guard of Colorado. At one time he served as adjutant general of the state.

General Bell will be in Denver for several days attending to the affairs of his office.

CHANEY CASE ON TRIAL IN STATE SUPREME COURT

Involves Million Dollar Estate and Interesting Point Concerning Marriage After Divorce.

Special to the Gazette

Denver, Sept. 8.—A suit involving an estate valued at a million dollars and involving the question whether a marriage contracted in New Mexico is valid when one of the parties had but recently been divorced in Colorado is up for determination by the supreme court.

The suit is entitled Annie Chaney vs. Emma Mock, William C. Caney, Claude M. Chaney, et al. Henry Chaney died intestate June 10, 1900. The plaintiff, alleging to be his widow, sues for the partition of the estate, consisting of lands in Las Animas county and the irrigation canal known as the Salazar ditch. The defendants, children of the deceased, allege that plaintiff married Chaney in Raton, N. M., March 15, 1899, but that such marriage was illegal because Chaney was divorced from his first wife January 12 of the same year and was thereby precluded from remarrying within one year from that date.

It is further alleged that plaintiff had a husband living when she married Chaney, although she had a suit for divorce pending, the decree in her case having been handed down September 18, 1901. In the trial court, plaintiff secured judgment for the partition of the estate half for herself and the remainder for defendants, all of whom are children of Chaney's. Thereupon the case was appealed to the supreme court.

DID NOT KNOW HE HAD BEEN MARRIED.

Baltimore Man Says He Was Drunk and Unaware He Had Been Married.

Baltimore, Sept. 8.—Suit has been instituted at Washington by William A. Larkin to have his marriage to Miss Henrietta Lillard annulled. According to the petition he became acquainted with Miss Lillard or the night of July 17 last in Washington, and the next morning they were married in Baltimore. At the time of the marriage, Mr. Larkin alleges, he was not of sound and disposing mind, and was incapable of contracting a valid marriage, because the woman he espoused had plied him with intoxicants. Mr. Larkin states that he believes she gave him drugged liquor.

He asserts that he had no knowledge of having become a benedict until two weeks later, on July 31, when Mrs. Larkin displayed before his startled gaze the marriage certificate. He declares he at once repudiated and renounced the relation and refused to live with her.

An examination of the records here shows that a license was obtained in the common pleas court for William A. Larkin, 37 years old, a widower, of Washington, and Miss Henrietta Lillard, 21 years old, of Luray, Va., and that the pair were married on July 18 by Rev. Joel T. Rossiter.

LEGISLATURE GEHMAN A NINE-DAYS WONDER

Was Unconscious for Two Months—Four Diseases Yet Is Able to Be Around.

Dover, Del., Sept. 8.—After living in a trance for two months, and being kept alive by injections of stimulants, Representative William H. Gehman, member of Delaware's general assembly from West Dover and chairman of the legislative committee on printing, is able to walk about with the assistance of a cane, and is preparing to accompany the legislature on its reunion trip to Rehoboth on Thursday, Friday and Saturday.

Gehman's condition has baffled physicians. He was a sufferer, consecutively, with typhoid, brain fever, pneumonia and spinal meningitis and, although a young man of magnificent physique, he was reduced to a mere shadow.

BRITISH CAPITAL IN BOULDER OIL FIELDS

Special to the Gazette.

Denver, Sept. 8.—This morning in the secretary of state's office the Boulder-London Gold, Land and Oil Development company filed its articles of incorporation. The capital stock is placed at $3,000,000 and it is stated that the company, consisting of English capitalists, will invest the amount in building refining plants and in the development of oil, gas, coal and gold lands in the Boulder district. The directors are Bertie Langridge, G. L. O. Davidson and James Cutran.

KIDNEY AND BLADDER TROUBLES PROMPTLY CURED

Sample Bottle Sent FREE by Mail.

Dr. Kilmer's Swamp-Root, the great kidney remedy, fulfills every wish in promptly curing kidney, bladder and uric acid troubles, rheumatism and pain in the back. It corrects inability to hold water and scalding pain in passing it, or bad effects following use of liquor, wine or beer, and overcomes that unpleasant necessity of being compelled to go often during the day and to get up many times during the night. The mild and the extraordinary effect of Swamp-Root is soon realized. It stands the highest for its wonderful cures of the most distressing cases.

Swamp-Root is not recommended for everything, but if you have kidney, liver, bladder or uric acid trouble you will find it just the remedy you need.

If you need a medicine you should have the best. Sold by druggists in fifty-cent and one-dollar sizes. You may have a sample bottle of this great kidney remedy, Swamp-Root, and a book that tells all about it and its great cures, both sent absolutely free by mail. Address Dr. Kilmer & Co., Binghamton, N. Y. When writing, be sure to mention that you read this generous offer in the Colorado Springs Daily Gazette. Don't make any mistake, but remember the name, Swamp-Root, Dr. Kilmer's Swamp-Root, and the address, Binghamton, N. Y., on every bottle.

[illegible] IN [illegible] MATTERS

BILL IN EQUITY WILL NOT BE FILED UNTIL KANSAS SUIT IS ENDED.

Denver, Sept. 8.—Several weeks will elapse before Attorney-General Miller and associate counsel file a bill in equity asking a court to construe the will of the late Winfield S. Stratton, the Colorado Springs millionaire mine owner.

Owing to the fact that the attorney-general's office has been busy in arranging for the Kansas-Colorado water suit in the United States court, the bill has not yet been drafted and it is not expected that any steps will be taken until the water suit is out of the way.

The attorney-general alleges that the law providing that the executors of an estate shall have a year in which to adjust the affairs of the estate does not apply to the Stratton estate for the reason that this estate had practically no debts, the law being designed to protect an estate from being dissipated in the courts and therefore it provides that there can be no proceedings until the year has elapsed and the executors have made their final report.

With this view of the case the bill in equity will be filed as soon as it can be prepared. The attorney-general does not believe that the suit to collect the inheritance tax on the Stratton estate will in any way prejudice the proceedings which are to follow, having for their purpose the securing of the estate to the educational and charitable institutions of Colorado as provided by the will of W. S. Stratton in the event that for any reason the Myron Stratton home cannot be established.

THE TEXTILE STRIKERS DISCOURAGED AND IN WANT.

About 8,000 Men Are Suffering for the Bare Necessities of Life in Philadelphia.

Philadelphia, Sept. 8.—The textile strike, which now consists of about 8,000 men who are struggling for their demands, continues unchanged. Money and provisions are scarce, and it will only be a question of time when the contest is ended.

A house-to-house canvass was ordered yesterday by the working committee of the Central Textile union, and several wagons made a tour of Kensington collecting the necessities of life. The United Textile Workers are also exerting every effort to raise funds for the strikers.

At a meeting of the Philadelphia Master Dyers association the dyers reported that the majority of their members had hired new men, and with the old help that had returned were filling all orders. They said they were in position to fill more orders when required to by the manufacturers.

It was stated by a member that under the present conditions they are more determined than ever not to concede the demands of the strikers. The association adjourned for one month.

The blanket weavers of Union 369, United Textile Workers, at a meeting last night decided to remain on strike until their demands are granted. They were employed by William Ayres & Sons.

FIRE LOSS IN PITTSBURG EXCEEDED QUARTER MILLION.

Pittsburg, Sept. 8.—A revised estimate of the losses by the early morning fire on Liberty avenue today places the total loss at $263,000. The Pittsburg Plate Glass company estimates their loss at $160,000, that of the Comstock Brass Manufacturing company is only $100. The Thuelier Manufacturing company lost about $800 on their building, while the Pittsburg Transfer company lost $90,000, besides an estimated loss of about $12,000 on their building. The greater part of the loss is covered by insurance. At least sixty horses were burned.

THIS IS PEACH DAY AT GRAND JUNCTION

Special to the Gazette

Grand Junction, Sept. 8.—The grand fruit festival of the western slope was formally opened today by an address of welcome delivered by Mayor Sambliner in the auditorium in City park.

The festival will continue for three days, and among its features will be the peach feast tomorrow and the races of the Grand Junction Driving association.

PENNIES BY THE BUSHEL—DIMES BY THE PECK.

Reading, Pa., Sept. 8.—The proceeds of the Womelsdorf Bethany Orphans' home anniversary were larger this year than ever before. Over $4,000 was contributed by members of the Reformed church in attendance.

Of this amount there was over half a bushel of pennies, over a peck of nickels and a quarter peck of dimes. This made an abundant supply of small change for the local bank.

SHIPPED PET HORSES IN PALACE CARS.

Milwaukee, Sept. 8.—In palace cars, the most elaborate money could buy, fitted out with every comfort and safety appliance, eighteen driving horses, the pets of Jacob Heyl, a young millionaire, who left Milwaukee today, began part of their long trip to the great Heyl Schandin estate in Germany.

When Mr. Heyl decided to quit America

Consumption

Treated by a special method that enables patients to live entirely in any climate.

W. A. SHEPARD, M. D., Suite 1, [illegible]

[illegible] YOUR [illegible] N.

A pair of our fine shoes

NOW

While prices are so low

Semi-Annual Clean-Up Shoe Sale ends with Saturday eve.

[illegible] W. [illegible] AVS [illegible] N AN [illegible] N S-N [illegible]

102-104 NORTH TEJON

Young Mr. [illegible]

he was worried as to what he should do with his horses. Offers as high as $20,000 were made for the string, but his heart failed him with the mere thought of parting with the beauties so it was decided to take them along and in first class style.

Getting a Hunch.

A young American once found himself in an English country house, he was not a bad young fellow, but he carried the habit of self-glorification beyond the possible point, so that he got himself disliked, and ordinary man said that he was a romancer. A son of the house took him aside and spoke to him delicately upon the subject.

"Well," the American said, "it would hurt me to offend any of your insular prejudices, but the fact is that when I commence to bluff my tongue sort of runs away with me. I'd take it kindly if you'd give me a nudge or a kick, or something, when you think I am spreading it too thick."

The son of the house said he would. That night the American took an English heiress in to dinner, and she happened to refer to conservatories. It started the American.

"I had a cousin in Virginia who built himself a greenhouse that was thought remarkable. It was 413 feet long, 90 feet high, and"— Here his shins were barked under the table and the son of the house caught his eye. He rubbed the dent and added, with a sigh: "And about an inch wide."—(New York Tribune.

HELVETIA MILK CONDENSING CO.

It is the Cream that makes the coffee [illegible]. Economy Brand Evaporated Cream

[illegible] CONDENSING CO. Highland, Ind.

EXTRA QUALITY [illegible] DUNLAP & CO. Celebrated Hats

Acknowledged by all good dressers as THE leading hat of America. Fall shapes now on sale.

NEWSPAPER ARCHIVE®

Art Exhibit

The Berlin Art Co. of New York City will give a special Art Exhibit and sale at our store on Thursday of this week, September the 10th, at our store in the Exchange Bank building, 6 South Tejon street. The Berlin Art Co. is one of the largest and best art companies in the world and we respectfully request that all of our friends and patrons and any strangers in the city attend this exhibit—remember it lasts only one day, Thursday, Sept. 10th.

THE Pozz-Darcy COMPANY

Personal Mention

Mrs. Claude Sachs is visiting Denver friends.

L. W. Curry went to Salt Lake City last night.

J. T. Wallen left yesterday for San Diego, Calif.

Charles Pelta is expected home from the east today.

Mrs. T. A. Fisher and daughter are visiting in Denver.

Mrs. L. Block, who has been visiting Mrs. L. J. Polta, has returned to her home in Leadville.

Mrs. L. J. and Charles Pelta leaves in a day or two for a few weeks' visit in Buena Vista and Leadville.

Arthur Moore of Kansas City, traveling passenger agent for the Erie railroad, is visiting friends in this city.

J. C. Ferguson, traveling passenger and freight agent for the Union Pacific, spent yesterday in this city.

Henry Russell Wray, secretary of the chamber of commerce, returned last night from a trip to Glenwood Springs.

A. N. Oliver, traveling freight and passenger agent for the Southern Pacific, was in Colorado Springs yesterday.

Mr. and Mrs. W. A. Wood left last Monday for Omaha, Neb. Mrs. Wood will remain about two months, but Mr. Wood will return in about a month's time.

Mr. and Mrs. Alfred Eaves and their daughters, Ivy and Mabel, have returned from Cascade, where they were guests at the Hotel Ramona for several days.

Hon. Ed Murphy of Leavenworth, Kan., one of the leading Modern Woodmen, will speak at the regular lodge meeting tonight. All members are requested to be present.

Jacob A. Bickley, W. L. Leigh, A Burton, wife and daughter, and Miss Mary Lovett of Philadelphia, arrived in the city yesterday from the coast. They will visit Cripple Creek and Denver before returning to Philadelphia.

Captain Clyde Spicer, who is associated with Judge J. A. Elston in the practice of law, will leave for New York within a few days for the purpose of taking up a post graduate course at Columbia College law school.

T. J. Fearl, George W. Stutzman, William Barclay, David Jenkins and John Jenkins of Johnstown, Pa., are in the city on their return trip from Portland, Ore., and San Francisco, where they attended the G. A. R. convention. They will go to Cripple Creek before returning home.

MARRIAGE LICENSES.

To George W. Parks of this city and Mattie M. Baxter of Arcadale, Colo.

To William J. Ewing and Mattie Merritt, both of this city.

To Howard T. Oakley and Frances C. Rodgers, both of this city.

To Peter F. Fakler and Bettie Anderson, both of this city.

To William E. Hope of Woodland Park and Grace Steffa of this city.

To John L. McNair of this city and Susan Lewis of Enid, Oklahoma.

ARTICLES OF INCORPORATION.

Articles of incorporation were filed yesterday by the Davis-McCuan Investment company in the office of the county clerk and recorder. C. W. Davis, James C. McCuan and Ralph C. Rayburn are named as the incorporators. The capital stock is divided into 5,000 shares of $1 each.

A·B·C BOHEMIAN

"Kings of all Bottled Beers."

Order From WAGNER & STOCKBRIDGE M. & D. CO.

[illegible] Ve[illegible]s B[illegible] [illegible]e[illegible]s

[illegible] [illegible] [illegible]

WILLIES AND CUBS CLOSE WITH ANOTHER POOR EXHIBITION AT BOULEVARD PARK.

The curfew tolls the knell of parting day,
The angry fans the season's close are glad to see;
The Millionaires to the club house wend their weary way
And leave stands and bleachers to darkness and to me.
(Was Gray a local fan?)

At last the expected has happened. Amid one bright flash of subdued glory the local Western league season of 1903 has passed into the distant past, the agonies of its last moments being still impressed upon the minds of all. Not a soul mourns its departure, for indeed its last days were not what they should have been. It is hoped, however, that there are better things to come in the future.

"Alas, poor Willies; we knew them well," "in the good old summer time," but now autumn has come, and with it a change, a sad change. The hearts we loved so well—Bill Everitt, Tom Fleming, W. Conguiton, George Villeman, Bert Jones no longer gambol over the sward at Boulevard park as if they meant to earn the hard-earned simoleons of one Thomas Burns, but a strange hypnotic influence has them in its grasp and Swacina alone is able to play to the grandstand and fall upon the grass. O, that it should have come to this. That the team that was looked upon as the pennant winners should take such a tumble and now have disaster staring them in the face! Let them go 'way and have their sleep.

It was the same old story yesterday at Boulevard park—another of these awful things the management persists in calling a baseball game (heaven save the mark). It is a shame to class it in with the sports. The same thinned ranks of daring enthusiasts gathered about the wooden forum and saw there at the foot of Cheyenne mountain the great Philanthropists fall. Brutus Lowe let his band of Second Division Conspirators march away with two out of the three flascos of the series concealed beneath their togas. And it was oh, so easy.

Yesterday's score was only 14 to 7, making a total of 72 runs and 101 hits made during the series, an average of 24 runs and nearly 34 hits per exhibition. Just think of it. Why, even the American association could serve better ball than that. But it is over with, and what's the use, anyway.

As usual the Cubs were too handy with the stick. Why, they thought nothing at all of hitting the ball when hits were (not necessarily needed, but good for runs). And then the local fielders made such beastly breaks. Having, perhaps, a great trust in Buchanan's pitching, which is sometimes beautiful to see, but not yesterday, the local outfielders crept up and hovered near the bases only to see the sphere, impelled by a Grizzly paw, going soaring past them toward the Kansas-Colorado state line. Congalton in particular was at fault in this line. "Con's" sun glasses must have been sunstruck, for he was nearly always too close in. This remarkable affinity for Bill Everitt's territory proved disastrous on several occasions, more than one of the extra base hits being responsible for the wanderings of the local right garden magnate.

There is little need to describe the so-called contest. A glance at the score will be sufficient. All that is necessary to say is that Denver started in in the second inning to carry the victory into their new bear pit and despite the locals' five runs in the third, they managed to do their little stunt to perfection. In the third inning Fleming made the circuit for the Coin Shovers on his own single, a wild pitch and McNeeley's rap over second. Congalton reached the initial sack through Dorgan's foogle and Nill draw a pass. Swacina then threw out his chest and awatted the leather almost to the center field fence, bringing in four more runs. Another in the fifth was the result of singles by Swacina, Everitt and Newmeyer. In the ninth Nill's home run brought in the seventh tally.

Schiel was the busy man with the paddle, using his ping-pong knowledge for two four-sackers, one double and a single out of five times up. Tom Fleming seemed to be as of old when he secured three safe ones out of a quintet of times at bat.

Wall, a new man that came in from no one knows where and asked to don a Millionaire uniform (just for the glory of it, it is supposed), was used at short for two short innings. He did not show up very well and Swacina replaced him, Newmeyer going to center for "Swats."

Score:

COLORADO SPRINGS.

	A.B.	R.	1B.	P.O.	A.	E.
Fleming, lf	4	1	3	3	2	0
McNeeley, 3b	5	1	1	1	1	0
Congalton, rf	4	1	0	0	0	0
Nill, 2b	4	2	2	4	2	0
Swacina, cf and ss	5	2	3	3	4	0
Everitt, 1b	5	0	1	6	1	0
Wall, ss	0	0	0	0	0	1
Newmeyer, cf	5	0	0	2	0	2
Doran, c	5	0	1	8	3	0
Buchanan, p	5	0	1	0	0	0
Totals	42	7	15	27	14	3

DENVER.

	A.B.	R.	1B.	P.O.	A.	E.
Hayes, cf	6	1	4	2	0	0
Baerwald, ss	6	0	1	4	2	0
McHale, 3b	6	1	3	1	0	0
Frisk, rf	5	2	3	5	0	0
Schiel, 1b	5	4	4	8	1	0
Scheibeck, 2b	5	2	3	3	1	1
Whitridge, c	5	2	3	3	3	0
Dorgan, 2b	5	0	2	1	4	1
Eyler, lf	5	1	1	1	0	0
Totals	48	14	24	27	11	2

SCORE BY INNINGS.

Denver—	
Runs	0 4 4 3 0 1 0 0 2—14
Hits	1 4 5 5 3 1 0 1 4—24
Colorado Springs—	
Runs	0 0 5 0 1 0 0 0 1— 7
Hits	1 0 2 1 3 1 2 1 3—15

SUMMARY.

Earned runs, Colorado Springs 3, Denver 9; home runs, Nill, Swacina, Schiel 2; three-base hits, Dorgan, Hayes; two-base hits, Schiel, Newmeyer, Doran; stolen bases, Congalton, Frisk, Schiel; double plays, Nill to Everitt; struck out, by Buchanan 5, by Whitridge 3; bases on balls, off Whitridge 3; wild pitch, Whitridge; bases on errors, Colorado Springs 2, Denver 2; left on bases, Colorado Springs 11, Denver 5; time, 1:45; umpire, Owens; attendance, 700.

ERRORS HELPED TO LOSE THE GAME FOR OMAHA.

Omaha, Sept. 8.—Inability to hit the ball together, with loose fielding, was responsible for the locals' defeat today. Score:

										R	H	E
Des Moines	1	0	0	1	1	0	0	0	1	4	6	1
Omaha	0	0	0	0	0	0	0	0	0	0	2	4

Harvey and Fohl; Companion and Gonding.

DEFEATED MILWAUKEE BY OPPORTUNE HITTING

Peoria, Sept. 8.—Peoria defeated Milwaukee by a score of 9 to 5 by hitting the ball at opportune times. Score:

										R	H	E
Peoria	1	0	0	0	1	5	1	1	*	9	9	1
Milwaukee	2	0	0	0	1	0	2	0	0	5	14	1

Batteries—Barry and Hessler; Swormstedt and Lucia.

HOW THEY STAND.

	Played.	Won.	Lost.	Pct.
Milwaukee	115	72	43	.626
Colorado Springs	119	73	46	.614
Kansas City	116	62	54	.534
St. Joseph	116	58	58	.500
Denver	122	56	66	.469
Peoria	118	52	66	.441
Omaha	119	50	69	.420
Des Moines	119	49	70	.412

GAMES TODAY.

No games scheduled for today.

NATIONAL LEAGUE.

At Boston—Boston and Philadelphia closed the National league season here today by splitting another double-header. Score:

First game—										R	H	E
Boston	0	0	0	0	1	0	0	1	*	2	5	1
Philadelphia	0	0	0	0	0	0	0	0	0	0	4	3

Batteries—Malarkey and Moran; Mitchell and Roth.

Summary—Two-base hit, Aubrey; home run, Greminger; base on balls, off Malarkey 4, off Mitchell 4; struck out, by Malarkey 2, by Mitchell 5; umpire, Moran.

Second game—										R	H	E
Boston	0	0	0	0	2	1	0	0	0	3	5	4
Philadelphia	1	1	1	0	0	1	1	0	0	6	10	0

Batteries—Carney and Moran; Fraser and Dooin.

Summary—Two-base hits, Barry, Dooin, Aubrey; home run, Greminger, base on balls, off Fraser 1, off Carney 3; struck out, by Fraser 2; umpire, Moran.

At New York—The baseball season at the Polo grounds ended with a tie, the game being called at the end of the eighth inning on account of darkness. Attendance, 21,364. Score:

										R	H	E
New York	0	1	3	0	0	0	0	0	—	4	7	1
Brooklyn	0	0	0	3	0	1	0	0	—	4	12	3

Batteries—Matthewson and Bowerman; Reidy and Jacklitsch.

Summary—Base on balls, off Reidy 2, off Matthewson 1; struck out, by Reidy 4, by Matthewson 7; umpire, Hurst.

At Pittsburg—Pfeister's introduction to the big league was quite a success, even though the game was lost. Score:

										R	H	E
Pittsburg	1	0	0	0	1	0	0	3	1	—	6	12	3
Chicago	0	6	1	2	0	0	0	0	4	—	7	10	2

Batteries—Pfeister and Smith; Lundgren and Kling, Raub.

Summary—Earned runs, Pittsburg 3, Chicago 5; two-base hits, Ritchey, Tinker; home run, Krueger; base on balls, off Pfeister 3, off Lundgren 1; struck out, by Pfeister 8, by Lundgren 4; umpire, Johnstone.

HOW THEY STAND.

	Played.	Won.	Lost.	Pct.
Pittsburg	122	83	39	.681
New York	123	74	49	.602
Chicago	121	72	49	.595
Cincinnati	119	62	57	.521
Brooklyn	119	59	60	.496
Boston	121	51	70	.421
Philadelphia	115	41	74	.356
St. Louis	133	41	92	.323

GAMES TODAY.

New York at Philadelphia.
Chicago at Pittsburg.
Cincinnati at St. Louis.

AMERICAN LEAGUE.

At Philadelphia—
Washington-Philadelphia; no game; rain.

At Cleveland—

										R	H	E
Cleveland	3	0	1	0	1	0	0	1	*	6	13	3
Chicago	0	0	0	0	0	0	0	0	0	0	5	1

Batteries—Stovall and Remis; Patterson and Sullivan.

At New York—

										R	H	E
New York	0	0	0	0	0	0	0	1	*	1	8	0
Boston	0	0	0	0	0	0	0	0	0	0	3	1

Batteries—Deering and Beville; Dineen and Criger.

HOW THEY STAND.

	Played.	Won.	Lost.	Pct.
Boston	118	76	42	.644
Cleveland	122	68	54	.557
Philadelphia	116	62	54	.534
New York	118	59	54	.522
Detroit	117	60	57	.513
Chicago	109	54	55	.495
St. Louis	121	56	65	.462
Washington	118	37	81	.313

GAMES TODAY.

Philadelphia at New York.
Washington at Boston.

AMERICAN ASSOCIATION.

At Toledo—Columbus 5; Toledo 0.

At Milwaukee—Milwaukee 6; Kansas City 0.

Second game—Milwaukee 1; Kansas City 4.

At Indianapolis—Indianapolis-Louisville game postponed; rain.

At St. Paul—St. Paul 10; Minneapolis 5.

HOW THEY STAND.

	Played.	Won.	Lost.	Pct.
St. Paul	121	79	42	.653
Louisville	125	75	50	.600
Milwaukee	124	71	53	.573
Indianapolis	126	67	59	.532
Kansas City	123	61	62	.496
Columbus	127	56	71	.441
Minneapolis	123	46	77	.374
Toledo	137	44	93	.347

AROUND THE BASES.

The Millionaires and the Grizzlies left for the east last night.

The former go to Kansas City for three games and the latter to St. Joseph.

The Everitt crowd has about twenty games to play on its last trip on the road.

The question is, where will they (the games) land them?

It is a trifle early to begin talking about next year's prospects. It might be stated that there is more than one member of the team who will not be here next season.

Tom Fleming is one of those who does not know about returning to the Millionaire fold. Fleming will go to his home in Hartford, Conn., after the season closes and may not return to Colorado Springs.

Fleming said last night before leaving that he intended to hunt this winter and will net go into the teeth pulling trade. He has been studying to become a dentist. "This winter will decide where I will play next year," he said.

Everitt, Congalton, Jones, McNeeley, Newmeyer and probably several other members of the team will return to this city after the season closes.

Tibald, Villeman, Nill, Swacina, Starnagle and Doran will probably remain in the east, going from Des Moines to their homes.

Arthur Granville did not accompany the team east last night. Granville will play no more ball this season. He is still a sufferer from kidney trouble and may never don a suit again.

Kling, the sleep walker, who played such a good game on the bench, secured his release Monday from Captain Everitt and departed hence. May he continue to rest as he always has, in peace.

T. J. Wall of St. Louis, the highly recommended young amateur, who blew in yesterday morning and donned a suit in the afternoon through the kindness of Captain Everitt, blew out again last night. He may play in case of emergency.

Adieu, Bill, adieu. Here's hoping that you keep the team in second place at least. It must be said in closing that as soon as Bill, "Old Foxy Bill," leaves the team, it's back to the second division the Millionaires go.

DIED.

JOHNSON—J. H., died Monday night at St. Francis hospital as the result of an operation after an illness of several weeks. Deceased had been a resident of this city for seven years and was employed as foreman by the United States Reduction and Refining company. The funeral will be in charge of the Elks and will be held from Grace church tomorrow afternoon at 2 o'clock.

BEAUTIFUL WOMEN.

Plump cheeks, flushed with the soft glow of health and a pure complexion, make all women beautiful. Take a small dose of Herbine after each meal; it will prevent constipation and help digest what you have eaten. 50c. Mrs. Wm. M. Stroud, Midlothian, Texas, writes, May 31, 1901: "We have used Herbine in our family for eight years, and found it the best medicine we ever used for constipation, billous fever and malaria."—Sold by Hefley-Arcularius Drug Co.

CASTORIA.
For Infants and Children. The Kind You Have Always Bought
Chas. H. Fletcher

RIO GRANDE TO DENVER AND RETURN SEPTEMBER 13 TO 18, $2.90. 2 DAILY TRAINS.

$20.00—SALT LAKE AND RETURN—$20.00.
VIA THE RIO GRANDE.
Sept. 2nd to 11th, 30-day limit. Stopovers—3 through trains.

DENTAL SURGERY

Dr. Shaw Tells How Teeth Are Cared for by Modern Methods—You Can Avoid All Unnecessary Pain and Secure the Highest Quality of Work at the Lowest Prices. Read Our Special Offer for September.

We are making Gold Crown and Bridge work at $4.00 per tooth. This Crown and Bridge work is the best that workmanship, material and modern methods can produce. We can give you hundreds of references where this work has stood the test of time. Best set of teeth on Vulcanite Plates, $4.50. These teeth are light, strong and more natural in appearance than any other. Fillings and all other work at our usual low prices. We have been established in this city for nine years and by our system of producing the highest quality of work at the lowest prices we have increased our business so that it is only necessary for us to make a little off each of our many patients. We now have the largest and most thoroughly equipped office in the city and are prepared to do all the higher classes of work. Chicago Dental Parlors, Reed Bldg., 120 North Tejon street. 'Phone 687-A. Office hours from 8 a. m. to 6 p. m. Sundays from 9 a. m. to 12 m.

[illegible] [illegible] [illegible]

WINS GOLF TROPHY DONATED BY MRS. CHARLES P. BENNETT.

D. F. Carpenter and Miss Lunt won the regular weekly mixed foursomes at the Town and Gown yesterday afternoon, Miss Lunt capturing the beautiful silver cup offered by Mrs. C. P. Bennett. The foursomes were played before a good gallery and in perfect weather and were some of the most interesting played this summer. During the afternoon Mrs. Bennett served tea on the piazza, assisted by Mrs. Franklin E. Brooks.

Another set of mixed foursomes will be played next Tuesday afternoon.

Following are yesterday's scores:

Players.	Gross.	Hdcp.	Net.
D. F. Carpenter and Miss Lunt	55	12	43
W. K. Jewett and Mrs. Patterson	58	13	45
Dr. S. L. Caldwell and Miss Palm	63	17	46
J. S. Tucker and Mrs. Hawkins	62	16	46
Dr. Mayhew and Miss Dickerman	58	12	46
E. P. Shove and Miss Curtis	66	18	48
J. E. McIntyre and Mrs. Curtis	54	5	49
A. R. Gardner and Mrs. Smith	60	9	51
H. A. Young and Mrs. Tucker	69	16	53
G. W. Mosher and Mrs. Ballard	71	17	54
Frank Gilpin and Miss L. Hall	75	18	57
G. H. Leonard and Miss Hall	76	18	58

FIRST ROUND CARNIVAL CUP GOLF TOURNAMENT.

The first round of the Carnival cup tournament will be played at the Town and Gown this afternoon. The semi-finals will be played tomorrow and the finals Saturday afternoon. The Carnival cup was put up for competition among the members of the club three years ago by Dunbar Carpenter. It has been won by T. J. Howland, W. K. Jewett and S. F. Hamp. It must be won twice before becoming the permanent property of any holder. Following are the drawings for this afternoon: L. A. Chase vs. J. S. Tucker, A. R. Gardner vs. W. K. Jewett, C. W. Davis vs. Dr. S. L. Caldwell, and C. S. Smith vs. J. E. McIntyre or F. J. Hobbs. The two last named players tied for eighth place in the qualifying round last Saturday.

HALF RATES
OVER THE RIO GRANDE.
September 7th and 15th. To interior state points west and south and west of Pueblo; 30-day limit.

MISSOURI DENTISTS

Best dental work and reasonable prices keep us busy.

THE MISSOURI DENTISTS
Over Robinson's Drug Store.
DR. E. B. FLEMING, Mgr.

[illegible] [illegible] [illegible] [illegible] [illegible]

HE WILL PROBABLY BE MAN TO MEET GRAHAM IN FINAL CONTEST.

Denver, Sept. 8.—The second day of the state tennis tournament was marked by some excellent play.

The splendid showing made by Mr. Dodge of Colorado Springs is believed to indicate that he will be the man with whom Will Graham will have to contest in defending the state championship. The chief interest of the day was in the match at singles between Dodge and Don Harker. The latter won four games before the Colorado Springs man began his work, but after that he simply smothered his opponent. His work was remarkably fine. The scores in singles were as follows: McCann and Hopkins, 6—1, 8 6. Charles Graham and Fennessy, 7—5, 6—0. Vaile and Mitchell, 7—5, 5—7, 8 6. Sprague and McCann, 6 2, 6—2. Dodge and Harker, 7—5, 6—1. Caube won won from Stern by default.

In doubles the scores were: Dodge and Carpenter against Stewart and Smith, 6—1, 6—4, 7—5. Fennessy and Thompson against Caube and McCann, 6—2, 6—3, 4—6, 6—3. Sprague and Harker against Baker and Vaile, 6—3. This set will be finished tomorrow.

AMUSEMENTS

The Christian.

No more dramatic scene could be imagined than that wherein John Storm, deeply religious, imagines that he should murder Glory Quayle, his beloved, because she is in danger of losing her soul through the wickedness of this world. This is but one of the many powerful situations which are so cleverly drawn in "The Christian," which comes to the Opera house next Monday evening. The young woman manages to escape her impending fate by appealing to Storm's love for her and in doing so, Miss Catherine Countiss, who appears in this character, has an unexcelled opportunity of demonstrating her great ability as an emotional actress. The language in the scene is impassioned, and the action rapid. For the time being the audience is compelled to sit with bated breath as the scene is terrible in its intensity and realism. The production of "The Christian" to be presented here is made according to designs of scenes prepared by the author, Hall Caine, himself.

Prince of Pilsen.

There are the most convincing reasons why "Prince of Pilsen," the famous musical comedy by Fixley & Luders, authors of "King Dodo," should have made the tremendous success that it has enjoyed for a year and a half, of which time sixty-five weeks were taken up by three cities only. First of all, the work itself is one that the public takes to, approves and is gratified by. The public likes it everywhere. The music is tuneful, appealing, and quickly understood and memorized. The wit and humor of the plot bristle in everything that Hans Wagner and Mrs. Crocker are called upon to say. There is not a dull moment from start to finish. Henry W. Savage has staged the entire production in much richer form than is usually seen. Moreover, the work is clean and wholesome, as all the Savage productions must be. Henry W. Savage will have nothing else.

"Prince of Pilsen" will be given here on next Tuesday, at the Opera house, with a splendid cast, company and orchestra.

CADET BATTALION WAS ORGANIZED FOR THE YEAR.

High School Pupils Are Urged to Join and Support the Organization.

At a meeting of the boys of the High school and the High school eighth grade held after school yesterday afternoon the High school cadet battalion was organized for the coming year. Judge William C. Robinson was present and in a stirring speech urged every boy in the school to join the battalion. It was through Judge Robinson that the cadets secured their new equipment two years ago.

Speeches were also made by Major Cleve McBroom and others. Although there will not be as many boys to draw from in the eighth grade this year, the cadets expect to have as large a battalion as last year. Drill will be started this afternoon in both companies and the drum and bugle corps.

FRIEZE PRESENTED TO HIGH SCHOOL BY J. H. BOOTH.

The handsome frieze, Donatello's "Cherubs Dancing and Playing on Instruments," was formally presented to the High school by John H. Booth yesterday afternoon on behalf of the members of the class of 1903. "Ye shall know them by their fruits," was the sentiment carried out in the presentation speech. The frieze was purchased by the class of 1903, with the proceeds of the play, "Fanchon, the Cricket," given by them last spring in the Opera house. The gift was made in accordance with a custom established several years ago by the graduating classes of the High school.

A DAY IN THE MOUNTAINS.
LOW SUNDAY RATES
VIA THE SHORT LINE.
Short Line trains leave Colorado Springs on Sunday at 8:30 a. m. and 10:35 a. m. Low rates to all points.

South Cheyenne, (Tent City)	$ .50
St. Peter's Dome	.50
Duffield's	.75
Rosemont	1.00
Cathedral Park, (Clyde)	1.25
Cripple Creek	2.50

New Fall Dress Goods

The Season's Latest Novelties Unsurpriced for Two Days.

Buy Dress Goods Wednesday and Thursday.

36-inch Zibelines, in black, gray, cadet, brown, navy and red heavy for fall, worth 75c, for	50c
40-inch Scotch Fancy Tweeds, in all the new colors, worth 75c, on sale	50c
40-inch Knotted Cheviots, in gray, blue and brown, worth 85c, placed on sale at	50c
36-inch Ladies' Cloth in all colors, marked 45c, placed on sale	35c
54-inch Wool Suiting, camel's hair finish, in tan, black, gray blue and brown; would be cheap at $1.00; placed on sale at	75c
54-inch heavy Zibeline, in navy, black and green, worth $2.00; placed on sale at	$1.50
40-inch black and white checks in Brilliantine, worth 85c, on sale at	58c
40-inch cream Bedford, worth 85c, on sale	65c

Don't miss getting some of our remnants in Wool Goods, from 2 to 9 yards, at much less than half what they cost.

PELTAS
Underbuyers and Undersellers.

Special Bargains Today

Dress Goods, 35c

Twenty pieces of Dress Goods, plain and fancy, many colorings, 38 to 40 inches wide, very desirable for Children's school dresses, ladies' suits and skirts. Regularly sold at 50c to 75c the yard; Now offered at 35c

Fall Waists

The ladies' heavy and medium weight Fall Waists are now on sale; white mercerized novelties, black and cream brilliantines, also black and white novelties, button and strap trimmed, strictly new and novel style effects. Prices $1.50 to $4.50

School Supplies Cheap

NEW YORK CASH STORE
120-122 South Tejon St. Hello 676-A.

Trunks, Bags, Valises,

Coyote Floor Rugs
A fine lot at prices ranging from $5.00 to $7.00 each.
Cheap as Dirt.

W. P. ELDER'S,
108 N. Tejon St.

Harness, Saddles, Whips.

[illegible] by the Walsback Type Gas Co.

Bee Gee

In Writing Paper. Latest style paper.

French Dimity

In white and blue, with envelopes to match, only 35c per pound; envelopes two packages for 25c. Our sale on this paper has eclipsed all former styles.

Try a pound.

The Out West Printing and Stationery Co.
BUSINESS: 114
RESIDENCE: 114

Why Not Buy?

YOUR PEACHES and other FRUITS before the frost robs them of their finest flavor. We offer

SPECIAL FRIDAY

200 boxes ELBERTA PEACHES at ..... $1.00 a box
(These are the brightest and sweetest this season.)
100 boxes White and Yellow Freestones at ..... 75c and 90c a box
Real Damson Plums (4-basket crates) ..... $1.25 a crate
50-pound crates Rocky Ford Cantaloupes ..... $1.25 a crate
22-pound boxes Fine Tomatoes at ..... 75c a box
20-pound baskets Manhattan Sweet Potatoes at ..... $1.00 a basket
Good enough to eat. Cheap enough to preserve!

Special Assortment of Seasonable Fruits and Vegetables

O. F. HEMENWAY,
PHONES 37 and 520. 115 SOUTH TEJON ST.

NEWSPAPER ARCHIVE®

COLORADO SPRINGS GAZETTE

PUBLISHED EVERY DAY IN THE YEAR AT THE GAZETTE BUILDING, BY THE

COLORADO SPRINGS GAZETTE COMPANY

TERMS OF SUBSCRIPTION:

One Month.....60 Cents
One Year.....$7.00

TELEPHONES:

Editorial Rooms.....Main 215
Business Office.....Main 44

THAT SABBATH AFFRAY AT BEIROUT.

MOHAMMEDANS and Christians went at each other last Sabbath in Beirout,—or, as the navy department spells it, Beirut—and before they could be separated, nine people were killed and as many more injured.

And yet Beirout, be it remembered, is on holy ground. It is in sight of Mount Lebanon, and four hours from Damascus the Glorious of old. It is the center of American missionary zeal in Syria. But these facts cut no figure of consequence when Mohammedan Turk and Greek Christian get to carving each other for the gratification of race hatred and the greater glory of God.

It is not so much religious difference as it is race hatred that is responsible for these sporadic and bloody affrays that startle civilization. From his environment, rugged character and constant struggle to maintain religious autonomy the Christian of the middle east is a very strenuous individual and defender of the faith. There is a marked strain of apostolic sacrifice in his make-up.

On the other hand, the followers of the Camel Driver of Mecca are just as devoted to the Prophet's cause as the Christian to his cross. Only he is more fanatical, being a fatalist.

So it has come about that for ages there has waged this irrepressible struggle; Turkish brutality and intolerance against Christian aggressiveness in Syria, Armenia, and all along the borderland of the empire. So it will continue till some particular horror, some series of devilish and indescribable crimes sets all Europe aflame.

Then the fires of indignation will flare and die out with the sacrifice of some thousands of lives of wretched conscripts under arms; diplomacy will step in because the Ottoman bondholders protest, and the unspeakable Turk will once more go on his way rejoicing to fresh outrages.

OLD-AGE PENSIONS.

AMONG the early criticisms of the Myron Stratton home, which are rapidly decreasing in number and force since the project has been better understood and more thoroughly considered, was the charge that it would tend to increase pauperism by removing an incentive to thrift.

It is interesting to recall that the same objection was made five years ago in New Zealand against the old-age pension law, then under consideration in the colonial parliament. After a memorable uninterrupted session of 90 hours, in which 1,400 speeches were made, the law went on the statute books in November, 1898

It was frankly confessed as an experiment, hence the operation of the law was limited to three years. A year before this limit expired the old-age pension was made a permanent part of the New Zealand system. About the same time New South Wales, which had carefully watched the experiment made by its neighbor, became convinced of its practical advantages and passed a similar law. The Australian colony of Victoria tried it for six months, and then adopted it as a permanent policy. Subsequently these colonies went a step further than New Zealand had done, and provided pensions at an earlier age for those disabled by dangerous and unhealthy work.

It is not claimed that this Utopian system is wholly perfect in its practical workings, or that it is free from contamination with fraud and imposture, but it is declared that five years' practical test has more than justified the claims made by those who favored the passage of the law.

Richard J. Seddon, premier of New Zealand and father of the old-age pension law, vehemently denies that it discourages thrift. He is quoted as saying: "It encourages a man to save, to know that the state will add something to his little accumulation. Instead of the despair which sees no use of self-hope, come hope and a new energy."

Commenting on this point of view the writer of a recent magazine article questions whether it is true thrift for a poor man, whose earnings are not enough for his children's needs, to save money which has to be scrimped somehow out of their bodies or minds or souls.

To the pessimist, in view of the increase in the number of automobiles on the streets, formaldehyde in our milk, sawdust in our breakfast food, and, to quote our eastern bucolic contemporaries, other innumerable "perils in our midst," the necessity for old-age pensions seems to be rapidly disappearing. But it would relieve life of one of its horrors to many people if there was assurance that declining years would not be a nightmare of bitter want, aggravated, rather than relieved, by dependence upon those forced by family ties to give a pittance necessarily begrudged because it means deprivation to those who are younger and equally helpless.

Such assurance is offered the people of El Paso county in the Myron Stratton home.

In commenting on the article in Sunday's Gazette on Colorado Springs' backyards the Pueblo Chieftain criticises "the infernal smell of the suburban hogpens," which, it is alleged, "regale passengers of the Rio Grande and Colorado and Southern." Possibly Pueblo nostrils are particularly sensitive to such odors since the failure to secure the proposed new packing plant.

Some New England newspapers are making a fuss because Newfoundland people refuse to cut bait for the Yankee fishermen. That's nothing. Look at Grover Cleveland and Dave Hill. They can't be hired to cut bait for Bill Bryan.

From the profusion and lurid character of the profanity emanating from the Mullins Democratic outfit it would appear that somebody had been "run down hard" in the state convention Monday.

A few more attempts on the part of fools and fanatics to reach the president with a gun may possibly convince congress that more drastic laws on the subject are urgently needed.

Companies I and D of Colorado Springs had a hard time getting into action, but they're there at last, it seems.

That occasional discord in the European Concert of the Powers is only a Macedonian cry.

The newspapers are getting ample revenge out of Benjamin Langley for his foolish performance in trying to prevent the correspondents from getting a glimpse of his flying machine. Every time his gasoline motor refuses to mete, the newspaper outfit gives a yell of delight.

When the Colombia congressmen find that there is no cash for them in holding out against the treaty they will likely come to time. They appear to be a pretty cheap lot.

J. Edward Addicks, in his last proclamation to the people of Delaware, says that they can't turn him down. There's nothing to hinder them tripping him up though.

It looks as if the powers were getting ready to give Turkey a roast.

Late Press Comment

CALIFORNIA'S SENATOR.

Our Democratic contemporary crowds the season by printing an alleged dispatch from Washington to the effect that the president will take up the cause of Henry T. Oxnard and "support" him as a candidate for United States senator from California.

If there were the slightest foundation of fact in this story it may be confessed that nothing could be told which would do more to lose the vote of California for President Roosevelt and the Republican party. But Republicans may rest easy. President Roosevelt has no disposition to and will not intervene in any senatorial contest in any state. Even if—which is impossible—he were to so far depart from the proprieties of his position, he would certainly not take up the cause of a carpet-bagger in a distant state, or insult California by the assumption that it is a rotten senatorial borough, to be had by any man with dollars enough.—(San Francisco Chronicle.

TAFT SHOULD SEE THIS.

The fact that Taft is to succeed Root is gratifying. Taft is one of the great men of the nation, and what he has done in the reconstruction of the Philippines is a monument which any public man might covet. Not only as a war secretary, but as a cabinet counselor, Taft will be a valuable man.—(Hartford Post.

TYPEWRITER'S DOOM.

But the time is coming fast when the typewriter will be retired to a great extent, because letters and reports written in short hand will be used directly without being translated at length on the typewriter. That will be because so many people will be able to read shorthand that the translation will not be necessary. And then everybody will wonder why it did not come long before.—(Philadelphia Inquirer.

Good Short Stories

CLERGYMAN'S VIEW.

A Nottinghamshire clergyman, in baptizing a baby, paused in the midst of the service to inquire the name of the infant, to which the mother, with a profound courtesy, replied:

"Shady, sir, if you please."

"Shady!" replied the minister. "Then it's a boy and you mean Shadrach, eh?"

"No, please your reverence, it's a girl."

"And pray," asked the inquisitive pastor, "how happened you to call the child by such a strange name?"

"Why, sir," replied the woman, "if you must know, our name is Bower, and my husband said as how he should like her to be called Shady, because Shady Bower sounds so pretty."

A BIG COUNTY.

An Englishman while crossing the plains for the first time fell in with some Americans who were continually boasting of the greatness of their country, and proclaiming Columbus the greatest man the world had produced because he had discovered it.

The Englishman having looked out for days upon what seemed endless prairie, exclaimed:

"The blarsted country is so big I don't see how he could have missed it."

MORGAN'S NAME.

During the recent severe decline in stocks two Germans met in front of a broker's office in the hallway of a New York hotel, says the Times. As they had not seen each other for some time they were loudly effusive in their greeting.

"Guten morgen!" exclaimed one.

"Wie gehts?" said the other.

Where upon the broker rushed out of his office and angrily shaking his fist in their faces shouted:

"If you mention either of those two names again I will break your heads."

In a Humorous Vein

SCIENTIFIC DISCOVERY.

He is a learned scientist,
Who found the reason why
Egyptians mummified their cats
And set them out to dry.
It was," he says, "the only way
(At least so I am led
By research to believe) that they
Could make their cats stay dead!"
—Cincinnati Commercial Tribune.

PRATTLE OF THE YOUNGSTER.

"Johnny," said the teacher to a small pupil, "where is the north pole?"

"At the top of the map," promptly answered the youthful student.

Aunt Mary—I don't see where you get your auburn hair from, Esther. Your papa and mamma both have dark-brown hair.

Little Esther—Well, I guess I've got a right to start something new if I want to.

Little Fred—There's going to be something the matter with my big brother Tom next week.

Visitor—Indeed. What is going to be the trouble?

Little Fred—He's going to get married; that's what is going to be the matter with him.

Mamma—Come now, Harry, it's past your time to get up.

Harry—Never mind, mamma, I'll just stay in bed till my time comes round again.

Points About People

Secretary Root and Senator Lodge expect to sail for home on October 21, in time to prepare for the meeting of congress on November 9.

Dr. Martin Kellogg, for many years one of the leading members of the faculty of the University of California, and for five years its president, has just died.

Prince Ludwig Ferdinand of Bavaria, nephew of the prince regent, is playing first violin in the orchestra of the Munich opera house, during the Wagner performances.

The projected visit of the Czar Nicholas of Russia to the court of Denmark has been abandoned on account of the indignation of the Danish people over the oppression of the Finns.

The popularity of Germany's railway minister, Herr Budde, is illustrated by the fact that nearly 20,000 laboring men bought his latest portrait—a lithograph costing fifteen cents.

Paul Lazar, of Budapest, Hungary, professor of the Polytechnical High school and editor of the Magyarorszag, a leading paper of Hungary, is visiting the United States, looking after the Hungarians who have emigrated to this country. He is at present in Cincinnati.

Ex-Mayor Charles Buls, of Brussels, has come to America to deliver a course of lectures, one series of which will be on the Congo Free State in relation to the recent attacks of the English and German public against the administration of King Leopold. It is also expected that he will lecture on the principles and problems of municipal art.

Col. D. R. Anthony of Leavenworth, Kan., celebrated his 79th birthday and the 50th anniversary of his entrance into the newspaper business the other day. The colonel was one of the original Free Soilers of Kansas and his office was mobbed by pro-slavery men several times in the early days. He is a brother of Miss Susan B. Anthony, the noted woman suffragist.

Col. George R. McClelland celebrated the 89th anniversary of his birthday at his home, in Bristol, Va., last week. He is said to be the only surviving field officer of the army that marched against Mexico. Colonel McClelland also fought in the Cherokee Indian war and in the civil war, having been at the side of Gen. Albert Sidney Johnston when the latter was fatally wounded at the battle of Shiloh. Colonel McClelland is still vigorous.

WERE BENT ON BEATING TROLLEY ROAD.

Boston & Northern Discovers Scheme for Getting Two Rides for Five Cents.

Boston, Sept. 8.—The Boston & Northern street railway officials have nipped in the bud a neat scheme of many patrons to swindle the road out of half-fare. The road has a system of workingmen's tickets where a 10-cent ride is obtained by workingmen on certain cars by buying books of 10 tickets for 50 cents. A couple of coupons are given up for each continuous ride, the two coupons costing 5 cents and covering an ordinary 10-cent ride. The purchasers of these tickets would use one over a 5-cent route and then let a friend have the other coupon over the balance of the 10-cent route, or over the continuous 5-cent route. On the return the same scheme would be worked.

Now the company has directed its conductors to punch the first coupon and in this way no person save the man who started on the 10-cent trip can use it to the end of that trip.

IMPORTED LABOR FOR LOUISIANA INDUSTRIES.

Bohemians Are to Be Brought Over to Improve Louisiana Oyster Industry and Culture.

New Orleans, La., Sept. 8.—Louisiana will import a number of Bohemians and other foreign laborers to develop the oyster industry. The immigration law prohibits persons or firms from importing labor or promoting immigration, but it does not prohibit a state from doing it. A state can cause it to be known to laborers in foreign countries that work is plentiful within its borders, and can indicate to those it seeks to induce to come that positions are waiting for them. In this way Louisiana proposes to supply the industries in need of laborers.

THIS BRAVE FELLOW BURNED HANDKERCHIEF.

By This Means He Saved a Train and Its Passengers From a Terrible Death.

Albuquerque, N. M., Sept. 8.—Passengers who came into Albuquerque on the eastbound Santa Fe train tell of the deed of an employe of that road near Williams, Ariz., which prevented a wreck if not the loss of many lives. The man was riding along the rails on his velocipede at night when the track spread and the wheels of the machine dropped between the rails. Knowing it was about time for the No. 2, eastbound passenger train, to appear he lifted his velocipede off the track and ran up the road for a few hundred yards.

The train was just rounding a curve when the man pulled out his handkerchief, applied a match to it and waved the burning cloth in the air. The engineer stopped the train within a few yards of the break, and a large number of passengers escaped death or injury.

TRICKS IN EVERY TRADE.

Sartorial Splendors and Flashing Rolls Swells the Business of a Fakir.

"Better put this in the safe," said a dapper young fellow with long curly hair flowing over his shoulders and a "Willie boy" walking cane in his hand, as he approached the night clerk of the Savoy the other evening and pulled from his pocket a huge roll of greenbacks. "I will extract one $5 bill from the bundle, as I might want to spend it in taking in the town."

The clerk handed the long-haired boy an envelope. The money was placed therein, and the boy, in a bold hand, wrote on the envelope, "Prince —— , City of Mexico."

"Who is that fellow?" asked an oldcity gentleman who was standing near the register awaiting his turn.

"He's the son of a Mexican prince," said the clerk.

"Prince the dickens," chirped in a well-known traveling man. "He's a street fakir known all over the country for his cleverness. His claim to be a prince, his long, curly hair, genteel appearance and gift of gab are making him a fortune. What he did here tonight will be repeated at every hotel before he leaves Kansas City. On every occasion he flashes that roll of bills merely by the way of advertising, and when he opens up his stand on the streets you can bet your last year's Panama that he'll get the coin."

The long-haired "prince" attracts considerable attention wherever he goes. Not because he is a swell dresser but on account of his hirsute growth. His fingers are covered with cluster diamond rings and a large, shining stud adorns his shirt front. He's one of those clever creatures capable of earning a handsome income without working too hard for it.—(Kansas City Journal.

A PERPETUAL BONANZA.

Why the Colombian Congress Opposes the Panama Canal Scheme.

An explanation of the revolution in Colombia may be found in the efforts of those who did not profit by the efforts of the "transcontinental railroads to prevent the ratification of the Panama canal treaty." As each legislature retires with its pockets filled, it will be overthrown by a new one holding out its hands. Since the male population of Colombia is about 1,200,000, it will be seen that the "transcontinental railways" enlisted for a long campaign. There seems to be no more occasion for manual labor in Colombia. The "transcontinental railways" will be compelled to make life there one prolonged bull fight and siesta. Whenever the golden stream ceases or even slacks, a new legislature can within a few days be elected to vote on the canal question. The ancient Greeks, who did no work of the hands, but put that burden on their Helots, were not so favorably situated as the Colombians, if we are to believe the rumors and insinuations in relation to the "transcontinental railroads." To be sure, we haven't seen one small raveling of fact in this fabric of hearsay, but we are waiting for it.—(St. Louis Globe Democrat.

The value of the manufactures consumed in the United States amounts to about $8,000,000,000 a year, and of this American manufacturers furnish 95 and foreign manufacturers about 5 per cent, while the amount which American manufacturers export just about equals that which foreign manufacturers send into this country.

No Dessert More Attractive

Why use gelatine and spend hours soaking, sweetening, flavoring and coloring when

Jell-O

produces better results in two minutes? Everything in the package. Simply add hot water and set to cool. It's perfection. A surprise to the housewife. No trouble, less expense. Try it to-day. In Four Fruit Flavors: Lemon, Orange, Strawberry, Raspberry. At grocers. 10c.

Your Laundry Starch

KINGSFORD'S OSWEGO SILVER GLOSS STARCH

is elegant for fine linen, curtains, linens and muslins. Gives a fine finish, delicacy and richness that is charming. A starch that never varies, never disappoints. Does further duty as a dressing. Sold everywhere.

OSWEGO STARCH FACTORY, OSWEGO, N. Y.

Bedroom Suites

Dressers, Iron Beds, Springs, Mattresses, Cots, Chairs, Rockers, Dining Tables, Carpets, Rugs, Linoleums, Mattings, Stoves, Tinware, Crockery.

FARLEY & FAIRLEY

23 South Tejon Street.

THE FIRST NATIONAL BANK OF COLORADO SPRINGS, COLO.

Report of the condition as made to the Comptroller of the Currency, June 9, 1903.

RESOURCES.

Loans and Discounts		$1,551,518 42
U. S. Bonds to Secure Circulation		100,000 00
Due from U. S. Treasurer		21,000.00
Bonds and Warrants	$ 375,409.58	
Due from Banks	1,120,082.68	
Cash	316,739.31	
		$1,812,231.57
Total		$3,484,750.19

LIABILITIES.

Capital Stock	$ 100,000.00
Surplus and Undivided Profits	381,654.82
Circulation	94,900.00
Deposits	2,908,195.37
Total	$3,484,750.19

OFFICERS AND DIRECTORS.

J. A. HAYES, President. A. SUTTON, Cashier. A. H. HUNT, Asst. Cashier.
IRVING HOWBERT, Vice President.
H. G. LUNT, JAS. F. BURNS, JNO. G. SHIELDS, WM. A. OTIS

THE EXCHANGE NATIONAL BANK OF COLORADO SPRINGS, COLO.

Capital and Surplus.....$200,000.00

OFFICERS AND DIRECTORS.

J. R. M'KINNIE, Pres. W. R. BARNES, Vice Pres. A. G. SHARP, Cashier.
WILLIAM LENNOX. W. S. NICHOLS. S. J. GILES, Asst. Cashier.
A. S. HOLBROOK. D. H. RICE. FRANK F. CASTELLO.
E. W. GIDDINGS. VERNER Z. REED.

ALL BUSINESS INTRUSTED TO US WILL RECEIVE OUR MOST CAREFUL ATTENTION.

THE EL PASO NATIONAL BANK COLORADO SPRINGS, COLO.

Time Certificates, drawn at 6 months bearing 2½ per cent interest; at 12 months bearing 3 per cent interest.

Small accounts accepted. Safety Deposit Boxes for Rent.

REPORT OF THE CONDITION OF THE EL PASO NATIONAL BANK AT THE CLOSE OF BUSINESS JUNE 9, 1903.

RESOURCES.

Loans and Discounts		$1,357,663.81
United States Bonds		50,000.00
Bonds and Warrants		67,997.65
Furniture & Fixtures		8,325.00
Due from banks	$731,751.85	
Due from U. S. Treas.	2,500.00	
Cash in Vault	194,275.44	
		928,527.29
		$2,412,513.75

LIABILITIES.

Capital Stock	$ 200,000.00
Surplus and Undivided Profits	84,401.91
Circulation	50,000.00
Deposits	1,848,111.84
	$2,182,513.75

STOCKHOLDERS:

WM. S. JACKSON, Pres. C. C. HEMMING, Vice Pres. C. L. HEMMING, Cashier.
Gen. Wm. J. Palmer, E. P. Shove, Sherwood Aldrich, Asa T. Jones, C. H. White, Stean B. Mansfield, O. E. Hemenway, H. M. Blackmer, O. L. Godfrey, Henry Lee Wills, Thos. J. Fisher, E. J. Eaton, Colorado Springs, Colo.; B. F. Edwards, W. H. Thomson, J. C. Van Blarcom, St. Louis, Mo.

New York Correspondent.....National Bank of Commerce
St. Louis Correspondent.....National Bank of Commerce

The Colorado Springs Trust Co.

Report of Condition as made to the Treasurer of the State of Colorado, July 1st, 1903.

RESOURCES:

Loans	$ 582,283 07
Interest Accrued	16,496.88
Safety Deposit Vaults, Furniture and Fixtures	24,770 04
Bonds and Stocks	88,228.28
Cash on Hand and Due from other Trust Companies and Banks	364,252.30
Total	$1,025,030 57

LIABILITIES.

Capital	$ 250,000.00
Undivided Profits	22,477.14
Deposits	752,553.43
Total	$1,025,030 57

OFFICERS AND DIRECTORS:

H. G. LUNT, President. JOHN G. SHIELDS, Vice President.
LEONARD E. CURTIS, Second Vice President.
IRVING W. BONBRIGHT, Treasurer.
F. H. STEHR, Secretary.

James F. Burns, Henry Hiho, D. B. Fairley, W. K. Jewett,
F. M. Woods, G. C. Hemenway, Frank G. Peck, E. L. Ullrich.

The National Bank of Commerce

Report of Condition as Made to the Clearing-House Association at Close of Business June 9, 1903.

RESOURCES.

Loans	$390,520.93
Investments	192,400 50
Furniture and Fixtures	33,784.84
Cash	201,905.01
	$818,611.28

LIABILITIES.

Capital	$250,000.00
Surplus and Undivided Profits	57,536 21
Deposits	511,075.07
	$818,611.28

New Departure in Telephone Service

Not Necessary to Sign a Year's Contract.
No charge for line—moved free—is not that liberal?

The Colorado Telephone Co.
120 EAST KIOWA.

AMUSEMENTS

THE GRAND OPERA HOUSE

Sept. 8th and 9th.

First Appearance in This City of the World's Greatest Musical Organization.

ARTHUR PRY'S ROYAL ITALIAN BAND

55 GREAT MUSICIANS 55
20 Excellent Soloists

Directed by Italy's Knighted Bandmaster.

PRICE OF SEATS

"The Wonder of the Musical Age."

Prices 50c, 75c, $1.00. Seats on sale at Midland Ticket Office. Sale opens Thursday morning. Matinee performances both afternoons.

Wrist Bags

NOVELTIES

Look at the large assortment in all kinds of leather and in various sizes, JUST RECEIVED.

W. H. WISE

Phone Main 574.
16 East Pike's Peak Ave.

"Let the GOLD DUST Twins do your work"

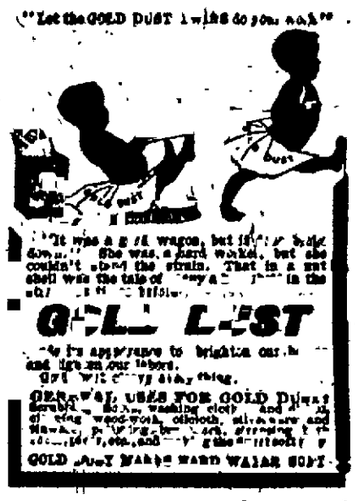

"It was a great wagon, but it broke down. She was a hard worker, but she couldn't stand the strain. That is a nutshell was the tale of woe" in the old time fable.

GOLD DUST

"It is appropriate to brighten our home and lighten our labors."

GENERAL USES FOR GOLD DUST

Scrubbing, washing cloth and paint, cleaning wood-work, oilcloth, silverware and glassware, polishing tin, steel, brass and copper, greasing tins, utensils, etc., and in the bath it softens the water.

GOLD DUST makes hard WATER SOFT.

Two Vestibuled Excursions to Niagara Falls September 1, 2, 5 and October 3.

Particulars at Santa Fe City Office, 18 North Tejon Street.

See Picket Fence

THE ABOVE CUT SHOWS OUR LATEST DESIGN IN STEEL FENCES.

This is entirely new and can be adjusted to any grade.

THE Wasserman Works COMPANY
OFFICE AND SALESROOM:
CIMARRON & SIXTH STREETS.

TAILOR

LIGHT WEIGHT SUMMER SUITS of J. B. ELLISON'S GOODS At Reasonable Prices

C. Haugen
324 N. Tejon St.
Tel. Main Block 869, Residence

TOURS and SUMMER RESORTS

Delightful Trips
To GALVESTON, Tex., to NEW YORK, via
MALLORY S. S. LINE

ROAD TO WANDERLAND

NEWSPAPER ARCHIVE®

GOOD QUALITY STORE

[illegible] Men's Fa[illegible]
Suits and Overcoats

For young men going away to college our fall styles are particularly well selected. The fabrics of our fall suits are especially well suited for college wear and the patterns are bright, pleasing ones. Before going away we invite your inspection of these new styles.

Railback
TRADE-MARK

[illegible] & PERKINS

ENROLLMENT NINETY [illegible]

[illegible] 4,450

At the meeting of the board of education held last night, the offer of the board of janitor's services, room and heat for free kindergarten purposes was renewed. The members of the board stated that they would give those privileges in the buildings of the city school system to any association establishing free kindergartens, provided they had the room in the buildings. The board heartily indorsed the free kindergarten system as inaugurated last year at the Lowell school and announced its willingness to render all assistance in placing it on a permanent basis.

Last night's meeting was the first since the opening of the city schools for the winter. The business transacted was mainly of a routine nature. Miss Vanita Trovinger was appointed assistant librarian for the year and Miss Jennie Broad of Ishpeming, Mich., was elected a member of the teaching staff of the Lowell school, to have charge of the fifth grade.

The special committee appointed a month ago reported on the purchase of pianos. Heretofore the board has been renting old pianos for use in the different buildings, but upon the recommendation of the committee, decided to purchase new ones, a few each year, until all buildings were supplied. Two instruments have already been bought from the Knight-Campbell Music company for the Lillier and Washington buildings at a cost of $462.50. The pianos are used a great deal in the physical culture drills.

Bills to the amount of about $10,000 were allowed and Superintendent John Dietrich's report on the attendance of the school's was heard. The report shows that there are now enrolled 4,450 students, the High school having 481. The eighth grade has a total of 285 students who are distributed as follows: High school, 123; Lowell, 44; Washington, 44; Steele, 45.

Schools	No. Depts.	Enrollment	Av. Pr. T'ch'r.
High School		481	.....
Garfield	15	578	38½
Lowell	18	771	42 5-6
Washington	12	450	37½
Lillier	8	336	42
Steel	9	398	44
Lincoln	6	189	31½
Columbia	9	342	38
Bristol	9	351	39
Helen Hunt	5	189	37 4-5
Roswell	3	74	24 2-3
Ivywild	2	65	32½
Pike View	1	46	46
Curtis	2	62	31
Eighth Street	3	119	39 2-3
Total	102	4,450	39.9

MIDLAND BAND AT NORTH PARK TONIGHT

This evening's Midland band concert will be held at North park.

Director Irvine announces the following attractive program to commence at 7:30 sharp:

March, "The Jolly General" ..... Moret
Selection from "The Prince of Pilsen" ..... Luders
Piccolo solo, "Through the Air" (by request) ..... Damm
Mr. E. T. James.
Fantasie on "Old Kentucky Home" ..... Dalbey
Variations for all instruments.
Overture, "Semiramide" ..... Rossini
Intermission.
The Anvil Polka ..... Parlow
Scenes from "Lucrezia Borgia" ..... Donizetti
Manana, "Chilean Dance" ..... Missud
The Hunting Scene, descriptive (by request) ..... Bucalossi
Synopsis—The morning breaks calm and peaceful; the huntsmen prepare for the pleasures of the chase; we jump into our saddles and our huntsmen sound a merry blast; the parties join; the road is alive with horsemen; "a hunting we will go;" on the scent; barking of dogs; tally-ho; full cry; the death; we return home.
Dixie Girl (rag time) ..... Lampe

[illegible] PROMOTE

BOARD OF TRUSTEES WILL GREET THE MANY FRIENDS OF INSTITUTION.

The complimentary reception to the members of Colorado Springs Typographical union No. 82, which will take place at the Printers home tonight, is expected to be attended by a very large crowd. The board of trustees is taking charge of the entertainment, and nothing is being left undone which will tend to allow everybody to have an enjoyable time.

The members of the board of trustees, headed by James M. Lynch, president of the International Typographical union, saw "The Burgomaster" Monday night at the Opera house, and yesterday afternoon drove about the city seeing the points of interest. The members of the board have enjoyed their visit here, and the entertainment and social scheduled for tonight will end their visit here.

President Lynch has been in the west and northwest during the past few months, and has spent some time in Spokane and Los Angeles, where the Typographical union has become involved in difficulties with the Publishers association. He will go from Colorado Springs to Indianapolis, the headquarters of the union.

L. C. Shepherd has been chosen by the committee on arrangements to make the address to the ladies at tonight's function. A number of other speakers have been arranged for, but their names have not been made public.

RED SEAL LYE

Is not like old-style concentrated lye. It is granulated; comes in handy sifting-top cans, and comes in handy for every house-hold use.

CONSTANT CLEANSER, WATER SOFTENER

It not only removes the dirt you can see, but dirt you can't see—the dangerous dirt. Kills all germs. Keeps off contagious diseases.

SOLD EVERYWHERE.
Insist on getting RED SEAL Lye
P. C. TOWSON & CO.
Fort Wayne, Pa.

[illegible] BEST.

There is only one camera in the market that is meant by BEST, and that's an Eastman, known the world over as a

KODAK

Let us show you some of the new makes and the improvements that have been added. We have also a full line of

Kodak Supplies

Miller-Butcher Drug Comp'y
134 PIKE'S PEAK AVE., PHONE 56.

MARRIAGE OF MISS BAXTER AND MR. GEO. PARKS.

A Quiet Wedding Celebrated in Arensdale Last Evening.

The marriage of Miss Mittie Baxter and George Parks occurred last night at the residence of the bride's parents, Mr. and Mrs. H. M. Baxter, in Arensdale.

It was just a quiet home wedding, attended by about 30 guests. The officiating clergyman was Rev. J. C. Rawlings. The wedding march was played by Miss Pearl McMillan and the solo, "Oh, Promise Me," was sung before the bridal party entered the parlor.

The bride wore a pretty gown of white crepe de chine and carried bride's roses.

The house was decked with pink and white carnations and smilax. After the ceremony a dainty buffet luncheon was served.

Mr. and Mrs. Parks have gone on a short trip to Missouri. They will reside in this city, where they have many friends who extend congratulations.

CASTORIA
Bears the Signature of Chas. H. Fletcher. The Kind You Have Always Bought

Rain or Snow Proof Leather

is Ideal Leather

The new leather which is always bright, glossy, strong and soft, and *can't get hard*. Rain or snow don't affect it. When you buy shoes look for this label.

Wolff Process Leather Co.
Philadelphia.

THIS SHOE IS MADE OF WOLFF'S Ideal LEATHER PATENTED

NEW TRUST COMPANY [illegible]

The Colorado Title & Trust company is to be the name of the new company formed yesterday by the merging of the two trust companies. The consolidated company is capitalized at $300,000, with a surplus of $50,000. At a meeting yesterday afternoon directors and officers of the new company were elected.

The directors of the new concern follow: J. Arthur Connell, H. G. Lunt, Eugene P. Shove, Leonard E. Curtis, Frank G. Peck, John G. Shields, Charles M. MacNeill, Irving G. Bonbright, Phil B. Stewart, S. H. Ullrich, Spencer Penrose, H. C. Hall, John F. Sanger, Henry Hine, D. B. Fairley, R. P. Davie and E. D. Wetmore. The election of officers was held shortly after 3 o'clock yesterday afternoon, and lasted until nearly 5 o'clock.

The officers of the newly organized trust company are: J. Arthur Connell, president; H. G. Lunt, Eugene P. Shove, Leonard E. Curtis and John F. Sanger, vice presidents; F. W. Stehr was chosen as secretary and treasurer. Other matters were brought before the meeting, but were laid aside until another meeting, which will be held later, the exact date of which has not yet been named. Several affairs of minor importance were brought before the meeting of stockholders in both companies at yesterday's meeting, but it was agreed to allow such matters to rest for the present.

The business of the new company will be conducted in the offices of the former Colorado Title & Trust company. For some time, since the fact that the two companies had planned to merge, the two different firms had conducted their business in a manner conducive to the easy and rapid merging of the business of the respective companies.

The officers and directors of the new company were unable to state last night just what effect the merger would have as regards the personnel of the office force, but it is understood that no immediate changes will be made, and that, as far as is practicable, the office employes of the firm will be retained.

The business of the two trust companies will gradually be merged, the present circumstances not permitting an immediate consolidation.

A PARKWAY [illegible]

PROPOSAL TO EXTEND FRANCHISE AND TO GIVE COMPANY FURTHER TIME FOR CONSTRUCTION.

An ordinance was introduced at last night's meeting of the city council, extending the life of the franchise granted the Colorado Springs & Interurban railway for twenty-five years, and giving the company until September 6, 1906, to construct certain lines of street railway which are covered in the franchise, but which have not yet been built.

Chief of these lines is the one to Evergreen cemetery, which the company contemplates beginning in the near future. Nothing has been done in this regard lately for the reason that the proposed line is to run on Costilla street, and the undercrossing at the Santa Fe railroad is in such a condition that the road could not be built. The plans for the construction of a new undercrossing, which have been accepted by the city engineer, does away with this obstruction, and work will be begun as soon after the new undercrossing is completed as possible.

According to the original franchise the line was to have been completed within three years, and the time is now almost expired. The ordinance extends the time three years further, and provides that the work shall be completed within that time. The ordinance expressly provides that no extra bond shall be required, and that the company shall not be required to put on any more sprinkling cars.

TO ESTABLISH A [illegible] KINDERGARTEN

MEETING AT STEELE SCHOOL TAKES FAVORABLE ACTION.

An enthusiastic meeting of those interested in the establishment of a kindergarten at the Steele school was held in the Steele building yesterday afternoon. About thirty mothers and others directly interested were present and the kindergarten proposition thoroughly discussed. Nothing definite was done at the meeting, but the kindergarten will probably be established in a few days.

The question of the vaccination of the pupils is causing a small hitch, however. Most of the mothers are opposed to vaccinating the children, as they will be so young. As the board of health will require them as school children to be vaccinated it is doubtful if the kindergarten can be attended by pupils that have not been subjected to this treatment.

It is expected that between thirty and forty pupils will attend the kindergarten, which will be supported by private subscriptions among those having children in attendance. Another meeting will be held in a few days.

ALARM BOXES DELAY NEW PATROL SYSTEM.

Work on the installation of the police patrol system is now at a standstill, owing to the delay in the making of the alarm boxes. The lines have all been strung and the completion of the system now only depends on the receipt of the exchange box to be located at headquarters, and of the alarm boxes to be placed at the various points in the city. John Voorhees, who is doing the work, estimates that the boxes will be completed within a month.

Y. M. C. A. NOTES.

On next Friday evening, Prof. George W. Patterson will give one of his electrical, musical and athletic entertainments in the gymnasium of the Young Men's Christian Association. He will be assisted by his daughter, the Misses Winslow and the Y. M. C. A. Mandolin club, Prof. Spangenberg, director.

The Y. M. C. A. Cog road excursion, which was to have been taken on September 15, has been postponed until October 1. It is probable, however, that a sunrise excursion will be run on the 15th inst.

NEWSPAPER MEN [illegible] HERE TOMORROW

WILL ARRIVE AT NOON TO TAKE LUNCHEON AND A RIDE, THEN TO PUEBLO.

The body of Washington newspaper men who are touring the country before attending the eleventh annual session of the National Irrigation congress to be held at Ogden, Utah, will arrive in Colorado Springs tomorrow noon over the Short Line from Cripple Creek. While here they will be the guests of the chamber of commerce.

There are 29 in the party. They will be met at the Short Line depot by Secretary Wray of the chamber of commerce and a party of citizens; the party will have luncheon at the Antlers, and will then be taken to Cheyenne canon and a number of other points, the trip being made in automobiles. The correspondents will leave Colorado Springs at 3 p. m. over the Denver & Rio Grande for Pueblo, passing through Colorado Springs again early next morning on their way to Denver.

EDWARDS TO BE ARRAIGNED IN THE DISTRICT COURT

T. W. Edwards will be arraigned in the district court this morning on a charge of assault with intent to kill. The prosecuting witness against him will be W. E. King, trainmaster of the Short Line. Edwards assaulted him in the Short Line freight yards several weeks ago, and according to the police hit him with a coupling pin, knocking him forward on the railroad tracks. Edwards made his escape and was arrested at Denver several days later. King was discharged from St. Francis hospital only two or three days ago.

Edwards formerly worked for the Short Line, but was discharged by King. It is thought he assaulted his former employer out of revenge.

BUSINESS LOCALS.

DR. W. K. SINTON, Dentist. El Paso block. 'Phone 751-R.

"Shut your eyes, open your mouth and see what luck will bring you."

The mother smiles at the childish game, and doesn't realize that it is a game she as a woman has perhaps played for a great many years.

Many a woman is weak and sick, nervous and discouraged. She suffers from headache, backache and other ills. She wants to be well, but all she does is to shut her eyes and open her mouth or medicine and trust to luck for results. She "doctors" month after month, often year after year, in this same blind, haphazard fashion, and receives no permanent benefit.

Women take Dr. Pierce's Favorite Prescription with their eyes open to the fact that it cures womanly ills. It cures irregularity. It dries debilitating drains. It heals inflammation and ulceration and cures female weakness. There is no trusting to luck by those who use "Favorite Prescription."

"My disease was displacement and ulceration of the uterus, and I was in a terrible condition with pain and weakness and had given up all hope of ever being well again," writes Mrs. Harry A. Brown, of Orono, Penobscot Co., Me. "I had doctored with four different doctors within four months, and instead of getting better I was growing weaker all the time. I decided to try your 'Favorite Prescription,' 'Golden Medical Discovery,' and 'Pleasant Pellets,' as I had heard of the many cures resulting from their use. I bought five bottles and felt so much better after taking them that I kept on until I am as well as ever in my life, and to Dr. Pierce all the praise is due. I cannot say enough in favor of his medicines. Before I began taking your medicines I only weighed one hundred and twenty pounds. I now weigh one hundred and sixty pounds. I gained forty pounds in six months. I shall doctor no more with home doctors, as it is only waste of money. I am now in perfect health. Thanks to Dr. Pierce."

Dr. Pierce's Pleasant Pellets clear the muddy complexion.

You are absolutely certain of getting a stylish costume, suit or wrap of us.

We have the reputation of showing the newest and most fashionable things on the market and our reputation will not suffer this season. Our range of prices is wide enough to suit every purse. You are invited to look through.

Suits, costumes and wraps $[illegible] to $[illegible] each.

Special values in dress goods

$[illegible] a yard.

At the dollar price we are selling 50-inch worsted punnah in black and navy; 46-inch worsted stamine in five colors and black; a 48-inch granite, made of hard twisted wool, in five colors and black. These are the best values on the market this season for this money.

$.25 a yard.

At the dollar twenty-five price we show a 42-inch fine twine voile of superior color and finish; 48-inch worsted Scotch crash, in black only, and 46-inch sharkskin for skirts or costumes. Many other things at this price but these are some of the most popular ones.

Newest Scotch Suitings $1.50 to $3.00 a Yard.

Black Taffeta Silks That Will Wear.

Best values on the market at 69c, $1.00, $1.25 and $1.50. All the guaranteed kind.

The Jennings & Wilson Mercantile Co. 18, 20, 22 and 24 E. Pike's Peak Ave.

SPECIAL SALE OF BABY CARRIAGES and BEDDING

To clear floors for New Styles in Furniture now arriving direct from factories a

Special 10 per cent. Cut Off PRESENT LOW PRICES.

Remember these are all the celebrated Whitney Carts, recognized the best manufacture in the market, with latest styles and colors of upholstery and gear. Everything in Furniture, Beds and Bedding! Complete line of Mantels! Grates! Gas Logs! Etc. Some Genuine Bargains in Rugs! Couch Covers! Etc.

A. D. S. STOCK & CO.

LARGEST FURNITURE STOCK IN COLORADO SPRINGS. Entrance to Elevator, 120 So. Tejon St.

[illegible] MEMBER

COAL MINERS WILL ENDEAVOR TO GET TOGETHER SOON.

It is now believed by the coal mine operators that the threatened strike of the coal miners can be averted until after October 1. The Miners union is under contract to work until that time without a strike, and it is thought the contract will be fulfilled. The coal strike, if one is ordered, will probably begin about October 1.

The mine operators have remained firm in their statement to the effect that the mines cannot afford to pay more than the present scale of wages, which is 33 1-3 cents per hour. The miners claim they cannot make as much as when they were working without machinery, and ask for an increase, as well as a shorter day. No negotiations have been carried on between members of the union and the operators since September 5, and it is believed the subject will not be opened until October 1. The developments which will take place during the latter part of the month are awaited with interest by both sides in the controversy.

A WORD TO COLORED VOTERS.

To the colored voters of Colorado Springs and El Paso County:

At the last election an amendment known as the Barela amendment, was voted upon and carried and is now a law of the state. There are certain features in that law which should and will receive the approval of all law-abiding citizens irrespective of parties or color. At the meeting of the Republican county central committee held in this city last Saturday, it was decided that all who desired to vote at the coming primaries in all cities of the first-class named, be compelled to register. Therefore we urge every colored man and woman who resides in Colorado Springs, to see that their names are placed upon the registration books at once, in order that they may have the right to exercise their franchise. We again urge upon you the necessity of getting registered and all those who have moved their place of living since last election are required to register. This amendment passed last fall and the rules adopted by the central committee practically shut out all who are not full fledged citizens. It is up to the colored men and women of this city, to say whether they will be classed alongside of the foreigner, or the citizens of the United States.

W. H. Duncan,
W. E. Gladden.

DAIRY BOUGHT.

We have bought back our old dairy from Mr. Coughlin and we are in the milk business to stay.

Our milk and cream were analyzed recently and were both found to be absolutely pure.

Thanking our friends and customers for past favors we hope for a continuance of their patronage.

TITSWORTH & DAVIDSON.

$1.00 PER WEEK.

Just received, a beautiful line of ladies' fall suits, separate skirts, cloaks and waists; also children's cloaks. 25 and 27 E. Kiowa.

[illegible] Personal.

Mrs. Alfred Eaves, 1611 Wood avenue, will resume her days at home the first and third Wednesdays in each month, beginning next week.

Mrs. S. Dreyer and Mrs. D. Simon-son have returned to their homes in Buena Vista, after visiting Mrs. L. J. and Charles Felta of this city.

Mrs. Albert Patton, wife of the president of the street car system in Topeka, Kan., who has been in the city visiting, left for home on Monday.

Drs. J. Grannis and W. H. Chamberlain
ASSISTANTS TO
Drs. F. C. and Anna D. CHAMBERLAIN,
Dentists,
1st Nat. Bank Blk. Phone 792-B.
Residence Phone Black 811.

E. DUNSCOMB, M. D.
University of New York, '71
SPECIALIST
Diseases Peculiar to Women.
Diseases Peculiar to Men.
Diseases of the Stomach.
Chronic Ulcers of the Leg.
Nervous, Skin Diseases, Nasal Catarrh, Cancers, Tumors, Goitre and Chronic Diseases of Adults and Children.
Cancer, Goitre and Uterine Tumors removed by Medicine Alone. References given of those that have been cured.
Rooms 305 and 306 De Graff Block, 113 North Tejon street.

Phones: Office, Red, 1271; residence, Black, 544.

B. FRANK GRAY, Dentist

Hours 9 to 12, 2 to 5.
Suite 202-3 DeGraff Building.

HOMESEEKERS' EXCURSIONS

MISSOURI PACIFIC RAILWAY

Tickets on sale September 1st, 8th, 15th and October 6th., with final return limit thirty days from date of sale.

From Denver, Colorado Springs and Pueblo, to

Toledo, Ohio, and return	$46.70	Indianapolis, Ind., and return	$41.25
Columbus, Ohio, and return	$47.35	Vincennes, Ind., and return	$35.90
Cincinnati, Ohio, and return	$44.70	New Albany, Ind., and return	42.90
Springfield, Ohio, and return	$45.60	Louisville, Ky., and return	$42.35

And all other stations in Ohio and Indiana west of Sandusky, Columbus and Cincinnati.

2—Through trains daily—2

Connecting at Grand Union Station, St. Louis, for all points North, East and South.

Carrying Pullman palace sleeping cars of the latest design, and reclining chair cars (seats free), observation parlor cafe dining cars (meals a la carte), dining and sleeping cars equipped with electric lights and fans.

For further information call on or address,

H. B. KOOSER, G. W. F. & P. A.
1700 Stout Street, Denver, Colorado.

"VALUABLE CLAPS"

on Cascade avenue, near the college, very cheap.

Nice 7-room modern house on South Cascade Ave., with full lot, for sale $1,000 less than cost; easy terms.

Nice little ranch of 160 acres, deeded and fenced; 40 acres to crop; living springs; good 5-room cottage and out buildings; $800 buys this ranch, including the crop. It's only 10 miles from city.

One of the oldest established Restaurants in the city for sale, only $1,500.

The Davis Realty Co.
25 E. Pike's Peak Ave.
SOLE AGENTS.

Real Estate, Loans and Insurance.

NEWSPAPER ARCHIVE®

COLORADO SPRINGS MINING STOCK EXCHANGE

Mines	Bid.	Ask.
Acacia	05¾	06½
Anaconda	11½	12½
Jack Bell	02½	....
Cripple Creek Consolidated	03½	04
C. K. and N.	17½	19
Coriolanus	....	02
Cons	03	02½
Doctor-Jack Pot	08½	09¼
Elkton Consolidated	42	45
El Paso	60½	61
Fanny R.	02½	03
Findley	13½	14
Gold Dollar Consolidated	04½	04½
Golden Fleece	07	15
Gould	02¾	02½
Isabella	12	13¾
Jack Pot	05½	10
Last Dollar	....	50
Lexington	03½	03¾
Mellie Gibson	....	05½
Moon Anchor	09½	10
Pharmacist C.	03½	03½
Pinnacle	....	02
Portland	1.19	1.25
Prince Albert	01½	02½
Vindicator	40	90
Work	05	05½

Leasers	Bid.	Ask.
Golden Cycle	65	....

PROSPECTS	Bid	Ask.
Alamo	02½	....
American Consolidated	....	02
Aola	....	01
Banner	01½	02
Bingham Hill Ajax	02½	02½
Ben Hur	....	03
Blue Bell	03	....
Bob Lee	006	01
Buckhorn	01½	02
Calera	....	20
C. C. G. Ex	01½	02
C. C. and M.	02½	02¾
Claude and Cripple Creek	....	06
Ewd Shot	01½	01¾
Des Moines	02	....
Dillon	08	....
Easter Bell	006	007
Flower of the West	01½	02
Gold Bond	01	02
Gold Hill	01	01½
Gold Knob	01	02
Gold Sovereign	03½	03½
Giant	02	....
Ida May	06	07
Ironclad	01½	....
Jolly Jane	01	02
Keystone	03¾	04
Kitty	....	01
Little Bessie	02½	03
Little Joan	....	02½
Little Nell	03	03
Little Puck	02½	03
Magnet Rock	01½	01½
Maria A	007	....
Marquette	006	007
Mary Cashen	....	02½
Mary Nevins	03	03½
Merrimac	01½	01¾
Midway	....	02
Missouri	006	0065
Mobile	005	01
National	....	01
Nellie V	005	0065
New Haven	02½	02¾
Old Gold	06¾	06¾
Oriole	01	02
Pappoose	005	01
Pilgrim Consolidated	01	02½
Pointer	01	....
Princess	01½	02
Progress	....	01
Pythias	....	02
Rattler	007	....
Republic	....	03
Robert Burns	....	01¾
Rocky Mountain	....	02
Rose Maud	01½	02
Rose Nicol	01¾	02½
St. Thomas	006	....
Sunset-Eclipse	01½	02
Twin Sisters	006	....
Uncle Sam	005	02
Virginia M.	01	02

MISCELLANEOUS	Bid.	Ask.
Anchor	004	008
Anna May	....	005
Antelope	0025	006
Argentum-J.	002	....
Astor	....	002
Blanche	005	....
Cable Consolidated	004	....
Cadillac	002	....
Cripple Creek Bullion	002	....
Celestine	....	0025
Detroit	0045	007
Dorothy	....	005
Echo	0035	....
Eleanor	....	006
Favorite	001	005
Gold Calf	0035	0045
Golden Age	0035	....
Golden Eagle (C. C.)	....	..
Goldstone	....	....
Hayden	....	003
Kaffirs	....	005
Key West	....	1
Lucrative	005	....
Madeline	....	1
Magic	001	....
Margaret	001	....
Marion	0015	....
Mariposa	....	002
M J T	....	007
Montreal	....	01¼
O K	0095	....
Olive Branch	....	004
Ontario	01	....
Palace	....	0025
Pelican	0045	....
Prin-Sell	....	0015
Reward	....	0015
Shannon	....	005
Silver State	....	0025
Silver Gold	....	001
Spar	....	007
Tenderfoot Consolidated	....	01
Teutonic	....	....
Texas Girl	....	01
Union	....	006
Volcano	....	05
Wide Awake	....	01
Zde	002	....
	004	....

SEPARATE SALES

Leaders.

Coriolanus—3,000 at 01½.
Doctor-Jack Pot—1,000 at 09.
El Paso—2,500 at 60, 7,350 at 60½.
Gold Dollar Consolidated—4,000 at 04½.
Gould—1,000 at 02½.
Moon Anchor—1,000 at 09¾, 2,500 at 10.
Pharmacist—1,000 at 03¼.

PROSPECTS.

C. C. and M.—1,000 at 02½.
Oriole—5,000 at 01½.

MISCELLANEOUS.

Cadillac—3,000 at 002.
Lucrative—10,000 at 006.

PHARMACIST COMPANY HAS A NEW BOARD.

Only One Member of Cripple Creek Mining Directorate Re-elected by Stockholders.

Cripple Creek, Colo., Sept. 8.—The annual meeting of the Pharmacist Gold Mining company was held at the offices of Attorney Butler in the Bimetallic Bank building. The old board, with one exception, was ousted and a new board of directors elected. There were 1,217,019 shares represented out of a total capitalization of $1,500,000.

The board elected this afternoon is as follows: A. D. Jones, E. R. Whitmarsh, W. F. Rock, W. J. Hendrickson, J. F. Lilly. E. R. Whitmarsh who is the only member of the old board to be elected, will be the unanimous choice of the board for president of the company. It is understood that an active policy of development will be instituted. The mine is now operated by lessees who are shipping steadily. A meeting of the directors will be held in a day or so for the election of officers.

SPEARFISH COMPANY PAYS ANOTHER REGULAR DIVIDEND.

Checks have been mailed shareholders of the Spearfish Gold Mining and Reduction company for their proportions of the profits earned at the company's plants in the Black Hills for the month of August. They were sent from the office of David N. Heizer, treasurer, in this city, and were issued to holders of preferred stock on a basis of one cent a share, the total of the numerous sums disbursed being $8,820. With the tenth dividend, which will be paid next month for this month's earnings, the company will begin the payment of dividends to holders of common stock also.

A Marvelous Accomplishment.

A noted New York chef in speaking on the subject a few days ago, said:

"Did you ever stop to think what it means to serve from fifty to 125 people a meal in a dining car? The necessarily small space in which the meal must be prepared, the rapid manner in which it must be served, the fact that all the time the train is running at a high rate of speed, and that the diners are moving in and out of the dining car, in the very limited space allotted for the waiters to serve the meal, all add materially to the difficulty of the situation.

"In looking over a dinner menu in use on the New York Central's Twentieth Century Limited, I was surprised to find that this dinner would cost, at any first-class hotel in New York, between $4 and $5. Of course, all of the dishes on the menu would not likely be ordered by any one person, but the fact that each patron has the entire menu to order from is the foundation for my estimate of what the dinner would cost in New York.

"Among the dishes served on the day I examined the menu were green turtle soup, shad, fresh mushrooms, spring lamb, teal duck, fresh tomatoes, strawberry shortcake, etc., etc."—From the Brooklyn Standard Union.

Blatz Beer
MILWAUKEE
The purity of "Blatz" has never been questioned. Its very taste forbids doubt on that score.
It's in the taste that Blatz holds the winning hand. There's an indescribable flavor that suggests at once the "real thing"—there's a delicacy that is distinctly Blatz.
Always the same good old Blatz.
VAL. BLATZ BREWING CO.,
Milwaukee, Wis.
ASK YOUR DEALER.

COLORADO CITY

Items of interest from the manufacturing center of El Paso county.

COLORADO CITY BRIEFS.

THALIA CLUB MEETING TONIGHT.—The Germans of Colorado City and Colorado Springs have organized a theatrical club called "Thalia." Judging from the performance they gave Labor day evening the club promises to be a very successful one. The house was well filled and everyone present had a most enjoyable time. The Thalia club will hold a regular meeting in Waycott hall in this city this evening at 8 o'clock. All the members and German speaking people are cordially invited to attend.

WILL GIVE A LAWN SOCIAL.—The Woman's Guild, Church of the Good Shepherd, will give a lawn social on the grounds of Mr. I. S. Nichols, corner of Colorado avenue and Second street, this afternoon and evening. Refreshments in the form of ice cream, sherbet and cake will be served.

COLORADO CITY PERSONALS.

William Gesford's son is very ill with typhoid fever.

Miss Bessie Brieneger spent Labor day in Pueblo.

W. M. Brown was visiting friends in Pueblo on Labor day.

J. E. Blaze and Miss Blanche Blaze have gone to Corder, Mo.

Percy Wood is taking a course in medicine at the St. Joseph school.

The Red Men will hold a smoker in Woodman hall on Monday evening.

Mr. and Mrs. T. L. O'Hara, who have been visiting in Denver, have returned.

Floyd Slutter and Fred Watson are in the southern part of the state among friends.

Ed Finn and Sid Rice have both returned from a trip to the southern part of the state.

Miss Ollie Threikeld entertained a few friends at a small informal luncheon yesterday afternoon.

Mr. and Mrs. F. F. Snow, who were visiting here, have returned to their home in Kansas City.

Willie Davis of West Colorado Springs is ill with diabetes. He is under the care of a Denver physician.

Miss Gwendoline Gregory of Denver is here spending some time with her grandmother, Mrs. Stanley.

Jack Johnson, foreman of the Standard mill, died late Monday night after a severe illness of over a month.

Mr. Ascough, Mr. Merwin and Mr. A. L. Cook have gone to Grand Junction to attend Peach day celebration.

Mrs. C. Denton of Colony, Kans., who has been stopping here for the past six weeks, left for her home yesterday.

Mrs. Cora Mesler and Mrs. Thruston, who have been staying here all summer, have gone to Little Rock, Ark., to live.

Mr. and Mrs. G. L. Sams have left the city and expect to spend a few days in Pueblo before returning to their home in Simpson, Kans.

Mr. Faulkner's daughters, Miss Moats and Mrs. Beyle, Miss Phelan, Miss McDonald and Miss Guth of Denver went picnicking at Southerland canon on Labor day.

ABSCESS

W. H. Harrison, Cleveland, Miss., writes, Aug. 15, 1902: "I want to say a word of praise for Ballard's Snow Liniment. I stepped on a nail, which caused the cords in my leg to contract and an abscess to rise in my knee, and the doctor told me that I would have a stiff leg, so one day I went to J. F. Lord's drug store (who is now in Denver, Colo.) He recommended a bottle of Snow Liniment; I got a 50c size and it cured my leg. It is the best liniment in the world."

ABSCESSES, with few exceptions, are indicative of constipation or debility. They may, however, result from blows or from foreign bodies, introduced into the skin or flesh, such as splinters, thorns, etc. Sold by Hefley-Arcularius Drug Co.

Headache Cured

and prevented by Dr. Miles' Anti-Pain Pills, unequaled for neuralgia, toothache, backache, etc. No opiates. Non-laxative. Never sold in bulk. Send for free book on the cure of headache. 25 doses 25 cents. Sold and guaranteed by all druggists. Dr. Miles' Medical Co., Elkhart, Ind.

DISTRIBUTION OF DELEGATES AMONG VARIOUS PRECINCTS OF EL PASO COUNTY.

Pursuant to instructions from the county central committee of El Paso county a Republican county convention is hereby called to meet in Colorado Springs at the court house in the criminal district court room, on the 17th day of September, 1903, at 2 o'clock p. m., for the purpose of electing delegates to attend the state convention to be held in Denver, September 29, 1903, and to elect delegates to attend the judicial convention of the fourth (4th) judicial district, to be held in Denver, September 21, 1903, and for the transaction of such other business as may properly come before said convention.

The representation in said convention shall be one (1) delegate for every forty (40) votes or major fraction thereof cast for the Hon. James H. Peabody for governor, each precinct to have at least one (1) delegate. The number of delegates to which each precinct will be entitled is as follows:

No.		Delegates.
1	Eastonville	1
2	Table Rock	1
3	Monument	1
4	Husted	1
5	Colorado City	6
6	Colorado City	4
7	Colorado City	4
8	Colorado City	2
9	Arensdale	2
10	Fountain	2
11	Buttes	1
12	Manitou	3
13	Manitou	3
14	Ramah	1
15	Lytle	1
16	Edgerton	1
17	Calhan	2
18	Surber	1
19	Mountain View school house	1
20	Falcon	1
21	Printers Home	1
22	Roswell	1
23	Palmer Lake	1
24	Green Mountain Falls	1
25	Peyton	2
26	Colorado Springs	3
27	Colorado Springs	6
28	Colorado Springs	6
29	Colorado Springs	9
30	Colorado Springs	6
31	Colorado Springs	3
32	Colorado Springs	5
33	Colorado Springs	6
34	Colorado Springs	7
35	Colorado Springs	4
36	Colorado Springs	8
37	Colorado Springs	5
38	Colorado Springs	3
39	Colorado Springs	5
40	Colorado Springs	7
41	Colorado Springs	4
42	Colorado Springs	4
43	Colorado Springs	3
44	Colorado Springs	5
45	Colorado Springs	4
46	Colorado Springs	4
47	Colorado Springs	5
48	Colorado Springs	4
49	Colorado Springs	4
50	South Latrobe, Vergne	1
51	Broadmoor	2
52	Curtis coal mine	2
53	Ivywild	5
54	Carlton coal mine	1

A. J. Butcher, Secretary.
R. J. Chambers, Chairman.

INTERESTING MATTERS DUE TO COME UP AT SEPTEMBER TERM.

The following is the trial calendar for the September term of the county court:

September 1—Little vs. Little, Waller vs. Waller, The Johnson & Wilbur Mercantile company vs. H. Shulman, Carrington vs. Carrington.

September 15—Gilmore vs. Gilmore, Halloway vs. Halloway, Kratz vs. Kratz, Nigro vs. Nigro.

September 16—City vs. John Mullen, Smith vs. Frazier, Daniels vs. Berry, H. A. Brown Commission company vs. Kinney-Duncan Investment company.

September 22—R. L. Wilson vs. Thomas Rimmer, City vs. Fehringer, J. H. Ferguson vs. W. D. Ord and William E. Jones, Cimino vs. Cimino.

September 23—D. S. Salisch vs. Effie M. Duffie, Elizabeth F. Guire vs. The D. & R. G. Railroad company, Dah Maro vs. O. G. McMillin.

September 24—Dustin and Edmonston vs. Matilda C. Standeford et al., John Steinbaugh vs. Mary A. Miller et al., H. S. Poley vs. Louis A. Gaylord.

Sept. 25—J. H. Ridenour vs. J. A. Slutter, J. L. Shaefer vs. Isaac Cahn, Davis & Beal vs. Quinby.

October 2—The Cummings Harvester company vs. B. M. Hayden, et al.

October 5—Clara D. White, claimant, vs. Stratton estate.

October 6—Garner vs. Wright, Frank Preiss vs. Mary L. Chase et al., W. F. Warren vs. J. M. Husung.

SEASON IS ENDED BUT MANY VISITORS REMAIN.

Fine Weather Makes the Tourists Loath to Leave Colorado Springs.

Although the tourist season is practically ended, ther are many people from the east who have remained in Colorado Springs for one week longer than they originally intended.

It is estimated that not more than two-thirds of the tourists who spent their vacation in Colorado Springs have returned to their homes.

The return travel of the delegations of G. A. R. people who attended the convention in San Francisco is still rather heavy, although a few days will see the last of the Grand Army men who are returning to their homes. The railroads report the demand for berths on east-bound trains is not diminishing, although they do not expect the heavy business to continue longer than this week.

The Real Cause.

The Ancient Scalp-Fever Theory Exploded.

At one time dandruff was attributed to the result of a feverish condition of the scalp, which threw off the dried cuticle in scales.

Professor Unna, Hamburg, Germany, noted authority on skin diseases, explodes this theory, and says that dandruff is a germ disease.

This germ is really responsible for the dandruff and for so many bald heads. It can be cured if it is gone about in the right way. The right way, of course, and the only way, is to kill the germ.

Newbro's Herpicide does this, and permits the hair to grow luxuriantly, just as nature intended it should.

Sold by leading druggists. Send 10c in stamps for sample to The Herpicide Co., Detroit, Mich.

HALF RATES ROUND TRIP, STATE POINTS, SEPT. 15, LIMIT 30 DAYS, COLORADO MIDLAND RAILROAD.

RIO GRANDE TO SALT LAKE AND OGDEN AND RETURN, $18.00, SEPTEMBER 12, 13 AND 14; RETURN LIMIT OCTOBER 15.

$2.00 TO DENVER AND RETURN.
$1.25 TO PUEBLO AND RETURN.
Every Sunday via Colorado & Southern. 12 trains daily.

EASTERN MARKETS

SILVER ..... 58¾ LEAD $4.35

NEW YORK STOCK EXCHANGE

FINAL HOUR WITNESSED SHORT SELLING OF THE WESTERN GROUP GENERALLY.

New York, Sept. 8.—Unusual dullness even for this period of the year characterized today's stock market. Elements of interest were entirely lacking and the volume of business was disappointingly small in view of the triple holiday and the apparent intention of the secretary of the treasury to relieve any strain on the fall movement of currency.

Opening prices reflected a firm undertone, local traders taking courage at the higher range for Americans in London. Last week's buying of Atchison shares was resumed, and some activity was shown by Canadian Pacific, Southern Pacific, Rock Island and Wabash preferred. The buying of the Pacifics was reported to be for foreign account, London being a factor in the day's operations, trading in about 20,000 shares. Commission houses took virtually no part in the business of the early day. The list sagged generally after the first hour, all the active times after the market was absolutely inert. Here and there where stocks were pressed for sale prices yielded readily, for instance Reading, which was sold for Philadelphia account.

In the final hour there was some short selling of such stocks as St. Paul, Atchison, Rock Island, the western group generally and Brooklyn Rapid Transit, induced in part by reports of labor trouble on the Lehigh Valley system. The market closed dull and heavy.

Railroad Stocks.			
Atchison	66¼	Met St Ry	112½
do pfd	91½	Minn and St. L.	56
B and O	82½	Mo Pac	93¾
do pfd	86½	M K and T	19¾
Can Pacific	124	do pfd	41½
C of N J	160	N R R of M pfd	41⅞
C and O	33½	N Y C	122½
C and A	22	N and W	62¾
do pfd	63½	do pfd	88
C and Gw	16¾	O and W	28½
do B pfd	39	Penn	124½
C and N W	164	P C C and StL	64½
C T and T	10¾	Reading	30¾
do pfd	21½	do 1st pfd	78½
C C C and St L	73	do 2nd pfd	69
Colo Southern	14½	Rock Island Co	28¾
do 1st pfd	53¼	do pfd	65½
do 2nd pfd	32½	Frisco 1st pfd	60
Del and Hud	163	do 2nd pfd	50½
D, L and W	235	St L S W	16½
do pfd	77	do pfd	36
D and R G	24½	St Paul	142⅞
Erie	29⅝	do pfd	172
do 1st pfd	67⅝	So Pac	45½
do 2nd pfd	51½	So Ry	22¾
Gt Northern pfd	165	do pfd	84½
Hocking Val	69	T and P	27½
do pfd	78	T St L and W	21½
Ill Cent	133¼	do pfd	28
In Central	19¾	Union Pacific	78⅞
do pfd	77	do pfd	86½
K C So	27¾	Wabash	22
do pfd	39	do pfd	35¼
L and N	103½	W and L E	17½
Man L	184½	Wis Cent	19

Express Companies.			
Adams	223	U S	103
American	180	Wells-Fargo	210

Miscellaneous.			
Amalg Copper	47⅞	Nat Biscuit	38¾
Am C and Fdy	32¾	National Lead	15
do pfd	82	N American	77
Am Lin Oil	10	Pacific Mail	22½
do pfd	33	People's Gas	93¾
Am Loco	18¾	P Steel Car	41½
do pfd	85	do pfd	80¼
Am S and Ref	43¾	Pull Pal Car	218
do pfd	89⅞	Rep Steel	11½
Am Sugar	114½	do pfd	66¾
Ana M Co	30	Rubber Goods	18½
B R T	43¾	do pfd	70
C F and I	41½	T C and I	41½
C and H Coal	14⅝	U S Leather	7⅞
Con Gas	172½	do pfd	82¼
Gen Electric	163	U S Rubber	32¾
Int Paper	13	do pfd	42
do pfd	67	U S Steel	23
Int Pump	35½	do pfd	70⅝
do pfd	70	W Union	83

United States Bonds.			
U S ref 2s reg	105½	do coup	105
do coup	109	U S old 4s reg	109
U S 3s reg	108	do coup	110
do coup	108	U S 5s reg	101½
U S new 4s reg	135	do coup	101½

Miscellaneous Bonds.			
Atch gen 4s	99⅞	M K and T 4s	98
do adj 4s	b 90¼	do 2nds	b 75
B and O 4s	100¼	N J C gen 5s	b 128
do 3½s	92½	N Pac 4s	100¾
do conv 4s	b 96	do 3s	70⅞
Can So 2nds	104½	N and W con 4s	97
C of Ga 5s	104¾	Reading gen 4s	96¼
do inc inc	b 74½	L N con 5s	111
C and O 4½s	102⅞	Frisco 4s	92
C and A 4½s	b 75½	St L S W 1sts	95
CB&Q new 4s	97¾	do 2nds	b 73
CM&StP gen 4s	104	S A and A P 4s	b 77
C & NW con 7s	b180¾	So Pac 4s	96½
Rock Island 4s	100	So Ry 5s	118¾
CCC&St L gen 4s	95½	T and P 1sts	114¾
Chi Ter 4s	b 72	T St L and W 4s	72
C and S 4s	92¾	U P 4s	99¾
D and R G 4s	90	do conv 4s	96
Erie p l 4s	96⅞	Wabash 1sts	114¾
do gen 4s	b 83	do 2nds	105
FW and DC 1st	b102	do deb B	66
H Val 4½s	105	W Shore 4s	109½
R I 4s	73½	W and L E 4s	88
M C G M 4s	101¾	Wis Cent 4s	90¼
L and N uni 4s	98¾	Con Tob 4s	67¼
Max Cent 4s	b 73	C F and I 5s	b 77½
do 1st inc	b 16¾	Penn conv 3½s	96
M and St L 4s	b 95¾	U S Steel 2nd 5s	79¼
N Y C gen 3½s	96¾		

CORN FUTURES ARE HIGHER IN CHICAGO TODAY.

Chicago, Sept. 8.—Wheat was strong at the opening, influenced by bad weather in the northwest. December ⅛ and ¼ higher at 82½ to 82¾. When the weakness in corn developed, however, local traders sold freely and the early strength was lost. On the reaction that followed the early rain was lost and reports of increased country movement also being against the price. There was but little rallying power, and the close was but a shade above the bottom, at 81¾.

News from the corn belt today was extremely bearish and predictions of light frosts in Kansas and Nebraska tonight had but little effect against the summer-like weather of the past three days.

December closed ¼ net lower, at 51.

Oats were affected to some extent by the weakness in corn.

Provisions were strong.

The leading futures ranged as follows:

	Open.	High.	Low.	Close.
No. 2 Wheat—				
Sept. new	80¾@7⅞	80⅞	80	80¼
Dec. new	82½@⅞	82⅞	81¾	80¾@⅞
May	84½@⅞	84⅞	84	84 @⅛
No. 2 Corn—				
Sept.	52 @¼	52¼	51	51
Dec.	51½@53	53	50⅞	51
May	51¾@52	52	51	51
No. 2 Oats—				
Sept	36	36	35½	35½
Dec	37½@⅝	37¾	37	37 @⅛
May	39¼	39¼	38¾	38¾
Mess Pork, per bbl—				
Sept	12 65	12 70	12.65	12 70
Oct.	12 85	12 87½	12.77½	12.87½
May	13 30	13.30	13.22½	13.25
Lard, per 100 lbs.—				
Sept.	8.80	8 95	8.80	8 95
Oct.	7 82½	7 95	7.82½	7 95
Jan.	7 12½	7 20	7.07½	7.20
Short Ribs, per 100 lbs.—				
Oct	8 17½	8 50	8.15	8 40
Sept	8 20	8 35	8.20	8.27½
Jan	6 87½	6 87½	6.80	6.80

Cash quotations were as follows:

Flour—Firm.

Wheat—No 2 spring, 78c; No. 3, 81c; No. 2 red, 80½@80¾c.

Corn—No 2, 51¾@52c; No 2 yellow, 51¾c.

Oats—No 3 white, 36@37½c.

Rye—No 2, 64½c.

Barley—Good feeding, 47@49c; fair to choice malting, 52@58c.

Flax Seed—No 1, 94½c, No 1 northwestern, $1 00.

Timothy Seed—Prime, $3 20.

Provisions—Mess pork, per bbl., $12 70@12 75; lard, per 100 lbs., $8 80@8 95; short ribs (loose), $8 12½@8 37½; dry salted shoulders (boxed) $6.75@7.00; short clear sides (boxed), $8 12½@8.25.

Whisky—Basis of high wines, $1 23.

Clover—Contract grade, $9 15.

Articles—	Rec'pts	Ship'ts.
Flour, barrels	42,400	47,342
Wheat, bushels	361,000	161,810
Corn, bushels	767,600	547,900
Oats, bushels	512,900	993,400
Rye, bushels	7,500	.....
Barley, bushels	71,500	.....

On the produce exchange today the butter market was firm, 14@17c; creamery, 13@17c; dairy, 14@17c. Cheese, 9½@11½c. Eggs, firm, 16½@17½c.

CHICAGO LIVESTOCK MARKET.

Chicago, Sept. 8.—Cattle—Receipts, 5,000. Slow. Good to prime steers, $5 40@6 05, nominal. Poor to medium, $4.00@5.25; stockers and feeders, $2.50@4 15, heifers, $2.00@4.75, canners, $1.50@2.60; bulls, $2.00@4.50; calves, $3.50@6.75; Texas fed steers, $3.25@4 60; western steers, $3.25@4 60.

Hogs—Receipts, 13,000. Opened steady to strong, closing 5@10 cents lower. Mixed and butchers' $5.60@6 15; good to choice heavy, $5 65@5.95; rough heavy, $5.20@5.60; light, $5.60@6.20, bulk of sales, $5.50@5 80.

Sheep—Receipts, 28,000. Sheep and lambs steady to 10 cents lower. Good to choice wethers, 3.25@3.75; fair to choice mixed, $2 25@3 00; western sheep, $2.75@3 50; native lambs, $3.75@5.85, western lambs, $3.75@5 25.

CASTORIA
For Infants and Children.
The Kind You Have Always Bought
Bears the Signature of Chas. H. Fletcher

A DAY IN THE MOUNTAINS. LOW SUNDAY RATES VIA THE SHORT LINE.

Short Line trains leave Colorado Springs on Sunday at 8:30 a. m. and 10:35 a. m. Low rates to all points.

SOUTH CHEYENNE	50c
ST PETER'S DOME	50c
CATHER'S SPRINGS	75c
DUFFIELD'S	75c
ROSEMONT	$1.00
CATHEDRAL PARK (CLYDE)	$1 25
CRIPPLE CREEK	$2.50

LAST LOOP EXCURSION OF THE SEASON.

Sunday, September 20, via Colorado & Southern railway. Special train from Colorado Springs at 9 a. m.; return home at 9 p.m. It's only $3 00 for the round trip. Don't miss the last chance this year.

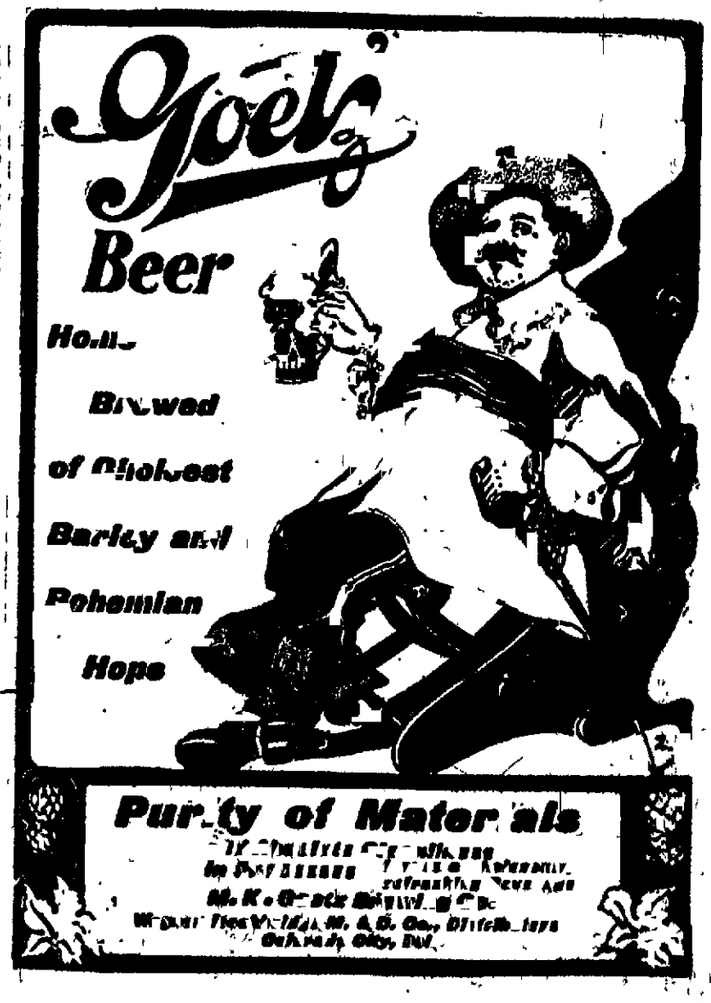

BUDWEISER

To guard against imitation the world Budweiser is bottled on the corks of the bottles of original Budweiser. Accept no substitutes of the "King of Bottled Beers."

For sale by all leading dealers. Anheuser-Busch Brewing Ass'n, St. Louis.

SUMMER RESORTS

THE ALAMO
Colorado Springs, Colo.
OPEN SUMMER AND WINTER.
Two hundred and fifty guest rooms. Strictly first-class. Equipped throughout with American and European plans.
L. A. KITTREDGE, Manager.

ALAMO
DENVER.
Walton Street Cars from the Union Depot Pass the Adams.
New and Modern. Long Distance and Local Telephones in every Room. Roof Garden. European and American Plans. Now under the Management of Mr. Henry Marucchi, late of the Antlers, Colorado Springs, with his famous staff of cooks and waiters headed by Albert Stalle, the celebrated chef.

WAGON WHEEL GAP.
THE HOT SPRINGS HOTEL
WAGON WHEEL GAP, COLO.
The best health resort in the Rocky Mountains; best of fishing and hunting; hot mineral water baths in newly furnished MODERN BATH HOUSE. Hotel and cottages under new management. Fashionable resort in America. Rates reasonable. Address J. Bennett, Manager.

GLENWOOD SPRINGS, COLO.
No visitor can afford to miss seeing Glenwood and the HOT SPRINGS.
Open from April to November.
The Hotel Colorado Co.
C. Eimendorf, Manager.

SALT LAKE CITY'S NEW HOTEL
Kenyon
Don Porter.
Large, Superb and Incomparable.
Local and long distance telephones in every room.
American and European.

Weekly Gazette
BEST WEEKLY PUBLISHED IN THE STATE. CONTAINS COMPLETE NEWS OF THE WEEK.
Only $1 a Year.

The Rex Treatment Co.
(Incorporated.)
STOCKS, BONDS AND MINING INVESTMENTS.
Offices: Bank Block, Colorado Springs, Colo.

WM. P. BONBRIGHT & CO. BANKERS AND BROKERS, 25 N. Tejon St., Colorado Springs, Colo.
New York, London and Colorado Stocks. Chicago Grain and Provisions. Private Wires to New York and Other Eastern Exchanges.
Members New York Stock Exchange; Chicago Board of Trade.
Branch Offices: 15 Wall Street, New York; 15 George Street, London, E. C.
Correspondents: Counselman & Co., Chicago.

W. J. HENDRICKSON, BROKER. Cripple Creek Investments A Specialty
MEMBER COLORADO SPRINGS MINING STOCK EXCHANGE.
Handbook of the Cripple Creek District. Daily Quotations and Private Telegraphic Code forwarded to any address upon request.
Cable Address: "Henson." Office, 25 Bank Bldg., Colorado Springs.

Chas. L. Tutt, Pres. Spencer Penrose, Sec. and Treas. C. M. McNeill, V. P. Gen. Mgr.
United States Reduction and Refining Co. WORKS: COLORADO CITY.
BRANCH OFFICE: Room 13, El Paso National Bank Block.
Telephone—Main Office, 348. Telephone—Branch Office, 348.

STEVENS, ADDOMS & CO. BANKERS, BROKERS.
Telephone No. 55. Cable Address: "Should."
Removed to New Mining Exchange Building. Entrance to Offices, Room 509.

The Arizona-Colorado Copper Belt and Gold Mining and Milling Co. INVESTORS, JOIN THIS COMPANY
In one of the most successful mergings of recent years, consisting of 140 ACRES, 17 CLAIMS and ORE IN PAYING QUANTITIES IN EVERY CLAIM. A limited amount of stock will be sold to provide for continuous development.
JOS. D. WHITHAM, Secretary, 248 Equitable Building, Denver, Colo.

C. L. TUTT, President.
C. M. MACNEILL, Vice President-General Manager.
SPENCER PENROSE, Secretary-Treasurer.
J. D. HAWKINS, General Superintendent.
J. Q. MACDONALD, Manager, Florence, Colo.
D. C. JACKLING, Manager, Canon City, Colo.

United States Reduction and Refining Company,
OWNING AND OPERATING
THE UNITED STATES SMELTING CO.
Smelting Works at Canon City, Colo.
GENERAL OFFICE—COLORADO SPRINGS, COLO.
Purchasers of all classes of gold, silver, copper and zinc ores.
Special attention given to the purchase of low grade and mixed ores of Lead and Zinc. Prompt attention given to inquiries, or samples by mail. For information and rates, address
THE UNITED STATES SMELTING CO.
CANON CITY, COLO.

NEWSPAPER ARCHIVE®

USE GAZETTE WARRANTED WANT ADS

Gazette Warranted Want Ads

You Get Results
See the Warrant Blanks

5 cents per line per day
25 cents per line per week

PREPAYMENT INVARIABLY REQUIRED

UNION LABEL TRADES COUNCIL COLORADO SPRINGS 10

Union label, officially authorized, showing that the Gazette employs union labor exclusively in all its departments.

WANTED SITUATION.

HOTEL clerk, middle aged, single, educated, experienced, sober, reliable, desires position, day or night; best of references. Address C-157 Gazette.

POSITION by young man, considerable banking and some bookkeeping experience, A-1 references. Address 178 Gazette.

POSITION by healthy young man, can do corresponding, bookkeeping and other clerical work, best reference C-159 Gazette

EXPERIENCED lady cook wishes situation in private family Address 321 E. Monument.

POSITION as stenographer, chiefly for experience. Small pay at first C-161 Gazette

WANTED—Situation, general housework, in small private family 535 E Costilla

WOMAN wants day work, washing, etc 503 E Boulder St

WANTED—Position as companion. C-160 Gazette

WANTED—HELP.

WANTED—Men and women to learn the barber trade; eight weeks completes, positions guaranteed; tools furnished, tuitions earned while learning, opportunity to earn board, write for particulars. MOLER'S BARBER COLLEGE, Denver, Colo.; Dallas, Texas, or Salt Lake City

WE WANT all men we can get on a rush job, laborers, rock men, station men and contractors wanted on "Moffat" railroad, wages $2 00 for laborers, $2.25 for rock men, good prices to station men and contractors. Streeter & Lusk, Barclay Bldg., Denver, Colo.

WE SELL watches and jewelry 50c on the dollar, repairing, cleaning, 75c mainspring, 75c Cash paid for old gold M Kentworth, 13½ E Huerfano.

WANTED—300 people to buy all kinds of unredeemed watches, diamond rings and musical instruments. Myers' Loan office, 22 East Huerfano.

WANTED—Boy for bicycle delivery, man or woman to clean clothing, no experience needed; places permanent No 10 E. Kiowa.

COMMON LABOR WANTED in exchange for lots, part-cash paid Hastings Realty & Building Co 22 N Tejon

GIRL for general housework must be good cook and laundress. Apply Suite 301, Mining Exchange, between 11 and 12

WANTED—First-class barber take charge of shop. For particulars call at office American hotel, Colorado City.

WANTED—Young men and women to prepare for good positions at Henager's Business College, 109 N Tejon St

WOMAN WANTED to sell a necessity to mothers, $12 00 a week clear Dept M, Box 78, Philadelphia.

MEN'S half-soles, 50c; soles and heels, 75c; rubber heels, 25c, at 25 E. Huerfano St., F. Gibbs, Prop.

WANTED—You to know that the Fall Term of Henager's Business College opens September 1

GENTS to call at 22 E Bijou for latest fall suiting patterns at right prices A M. MacKenzie

WANTED—Bright, active boys, ages 16 to 18. Apply after 10 o'clock a m. Alta Vista hotel.

$15 WEEKLY; home work; materials furnished, come quick 23 Elk hotel Lehr

NURSES Training School, Pueblo, Colo., teaches nursing in six weeks; diploma

GOOD man in the silver pantry Call northwest entrance Antlers hotel.

WANTED—Girl for general housework Apply forenoon 1335 N. Weber St

GOOD general house girls to fill orders at once. Mrs Farrar, De Graff Bldg

HELP of all kinds furnished Mrs Wilson, 202 N Tejon Phone 670-B

$85 and expenses traveling; $50 home. Come quick. 23 Elk hotel Lehr

OFFICE Caledonian employment: 41 Bank Bldg.

WANTED—MISCELLANEOUS.

WANTED—25,000 people to have their umbrella work done at Colorado Springs Novelty Works, key-fitting, lawn mowers and cutlery sharpened. Mrs. Ch. Bergbausen, 12½ E. Kiowa

PARTIES planning hunting trips this fall should write to C. C Nevin, Rock Creek ranch, Taponas, Routt Co., Colo.

WANTED—To buy all kinds of good railroad tickets at Munson's Ticket Office, 15 Pike's Peak Ave

FAMILY horse, 1,100 lbs., safe and sound; must be a bargain, at once. D-172 Gazette.

WANTED—Horses to pasture, $1 50 month. C. E. Fursman, 118 S. Tejon, or Tel 562.

LADY'S bicycle; must be good. Room 6, 27 S. Tejon St

WANTED—Gent's wheel 223 N Wahsatch

OSTEOPATHS.

DR. HERBERT E. PECKHAM, 720 N Nevada; consultation hours, 1 to 2.30, except Sundays.

MISS F. C TITUS, D. O.
E. E. CONWAY, D. O.
Graduates Still college. El Paso Bank Blk. Examination free. Phone Main 632-B.

DR. PAULY and wife, graduates A. T. Still college, moved office 420 W. Bijou.

TO RENT—BUSINESS.

FOR RENT—PART OF STORE ROOM on Tejon St., with window space; heat, light and janitor service furnished. HASTINGS REALTY & BUILDING CO., 22 N Tejon St.

FOR RENT—For a term of years, the entire Building occupied by Johnson & Wilbur Mercantile Co; possession given Jan. 1, 1904. W. H. Bacon, 324 N. Tejon.

DRESSING.

DRESSMAKING and plain sewing, for reasonable rates at 715 E. Cache la Poudre St.

TO LOAN.

THE STAR LOAN CO.
15 Bank Bldg., is the recognized bank of the wage-earner. Call and get our system of loans that get you out of debt. We advance money to both men and women clerks, bookkeepers, machinists, engineers, trainmen, etc., or to any reliable wage-earner or salaried employe on his note, without mortgage, indorser or collateral.

Amt.	Monthly.	Semi-Mo	Weekly.
$100	repay $26.65	or $13 35	or $6.65
$ 50	repay 13.35	or $ 6 65	or 3.35
$ 30	repay $ 8 00	or $ 4 00	or 2.00
$ 15	repay $ 4 00	or $ 2.00	or 1.00

Your business is confidential; no unpleasant inquiries. 'Phone Black 642.

TO LOAN
Money at 6 and 7 per cent on real estate. No delay.
W W. WILLIAMSON,
27 N Tejon St

MONEY to loan on diamonds, watches, jewelry, clothing and on all valuables, at Myers' Loan office, 22 E Huerfano St. The only licensed loan office in the city.

WANTED—Everybody to know that M K Myers, the Licensed Loan Broker, will move to the new Colorado Bank Bldg, 27 E. Huerfano, about September 10.

PLENTY OF MONEY to loan on chattels, easy payments, low interest, no commission A L Cardell, Room 1, Midland Blk

TO LOAN—Money to loan on real estate at reasonable rates Chas. P Bennett, 5 Pike's Peak Ave

CHATTELS, real estate mining stks, low rates 31 P O Bldg 10-11 a m, 3-4 p m

EDUCATIONAL.

THIRTEENTH YEAR PREPARATORY and PRIMARY SCHOOL for boys and girls reopens Tuesday, Sept 15. Miss Henry may be seen at the school house, corner Cache La Poudre and Nevada Ave, from 10 until 12 o'clock after Sept. 1 Circulars upon application

MRS ELEANOR STEPHENS PECKHAM teacher of the celebrated Emerson system of physical culture, voice building and expression, special attention to throat troubles and Shakespearean studies 720 N Nevada Entertainments given

THE FERRIS SCHOOL (Incorporated), 115 E Cache la Poudre Chas B Mooro A M head master, kindergarten primary and advanced departments Office hours 11 30 to 1 00 daily except Saturday Prospectus on application

THE COLORADO SPRINGS ACADEMY FOR BOYS—Fall term begins Sept 8, special classes for girls J B Walton, A M, 831 N Tejon

J A PATTERSON, teacher of vocal and physical culture, graduate of Ralston School of Physical Culture 323 E Willamette

MADEMOISELLE CALAME receives pupils for French, German and piano 722 N Weber

PIANO FORTE INSTRUCTION MISS GUNNISON 802 N Tejon St

LESSONS given in Dutch watercolor by E Thomas, 407 N Nevada

BUSINESS CHANCES

BIGGEST SNAP IN TOWN
ROOMING HOUSE, 15 ROOMS AND 2-ROOM COTTAGE, WITHIN TWO BLOCKS OF BUSINESS, NORTH FOR NEXT TWO DAYS WE CAN SELL FOR HALF WHAT IT IS WORTH. SEE US AT 9 O'CLOCK WEDNESDAY MORNING
F B WINGER & CO
1 AND 2 EXCHANGE BANK BLDG.

THE Ladies' Hair Dressing and Manicuring Parlor at the Antlers hotel, a splendid opportunity for a lady to get in a well established and paying business; small capital required Apply at Room 52, Antlers hotel

PURCHASER wanted for a business legitimate new and lucrative exclusive control small capital required Apply J. B Kilbourn 'Scots Pueblo Colo

A FINE business, netted over $2 600 last year, low rent, nice location $750 buys it, owner must go to lower altitude Address W-169 Gazette

$1000 will buy business will pay $24 per day profit Call 732 N Pine

LOST.

LOST or stolen—Between Stratton park and 114 N Pitkin pocketbook containing Scottish Rite patent and receipts of York and Scottish Rite Masons Reward for return to Jacob Myers Keener, 114 N Pitkin

LOST—Cor Tejon and Columbia or on street car lady's sterling silver hand purse contained handkerchief letter 'K' embroidered in corner Please return to 210 N Tejon

LOST—Ribbon fob with gold chain mat and Pike's Peak Press club badge name on back Return to Gazette Reward

LOST On Manitou car gentleman's umbrella $2 reward if returned to Gazette

LOST—Soft shell turtle with one eye Return 126 E Platte Reward

FURNITURE FOR SALE.

NICE folding bed for sale cheap 2 South Third street, cor Washington

FOR SALE—Furniture, 134 S Wahsatch

NICE furniture cheap 18 N Oak

PROFESSIONAL.

TURKISH BATHS
There is only one really first-class Turkish bath establishment in the city THE ANTLERS, 14 E Bijou St Gents hours 2 p m till midnight, ladies, 8 a m till 9 p m Also Tuesday evenings, 7 to 12. Skilled attendants

TO TRADE.

TO TRADE—Law books for horse law books for carriage, law books for gent's wheel What have you? H S Lockwood, 112 P. P Ave

FOR TRADE—4-room house, modern, near car line, for approved Cripple Creek mining stock Address "E. T." Gazette

ALTITUDE too high; 8 houses must be sold; take some trade, most any kind of payments Write Box 236, Colorado City

FOR SALE—HORSES, BICYCLES.

PAIR standard bred pacers, full brothers; one gaited saddler; will sell team, $300; take saddle pony for part payment. Inquire 66 P. O. Bldg.

FOR SALE—Nice riding and driving horses, suitable for lady to drive. Call Columbia stables.

MAN'S Columbia wheel, almost new, cheap, 22-inch frame 20 Exchange Bank Bldg.

FINE family horse, sound, 1,100 lbs. Any lady can drive. P. O. Box 461.

FOR SALE—Cheap; three-year-old pony; well broken. 419 N. Wahsatch.

FOR SALE—Mule team, top wagon, harness, $110. 623 S. Sahwatch.

FANCY driving horse. 707 N. Pine.

INSURANCE.

INSURANCE—Plate glass, fire and accident insurance. Chas. P. Bennett, 5 Pike's Peak Ave

FOR SALE—REAL ESTATE.

Printing business; stock at invoice; rent of building $23 per month; business $700 to $800 per month; a good clean business; will bear investigation; ½ cash, balance to suit.....$2,500 Discount for cash.

Groceries and meat, central location $600 for fixtures, and stock at invoice, or all for.....$2,000 Rent $50 per month for store and basement; daily sales $80.

Modern house, 5 rooms and bath, good location, close in, corner lot 50x110, cellar under all; porcelain bath, open nickel plumbing, mantel and grate, electric lights, range; incumbrance $1,400 at 7½ per cent due in 3½ years. Any terms Owner will assume mortgage and payments can be made monthly.....$1,100

3-ROOM AND BASEMENT HOUSE. Lot 50x125, rents for $10 per month, insured for $700 for three years; $500 cash, balance on time .....$ 900

Rooming house; first-class location; new furniture, rent $100 per month; for 6 months $75 per month for balance of year.....$1,200

CLOTHING STORE, DRUG STORES, BOOT AND SHOE STORES, ROOMING HOUSES

Board and rooming house, good location, 11 rooms, stable rents for $10 per month, tent rents for $6 per month; rent $65 per month.....$ 650

5-room modern, lot 40x100; 3-room house in rear, not mod.....$3,150

Cigar store, centrally located; good, clean business.....$900.00

We rent houses, largest list in the city.

MONEY TO LOAN AT LOW RATES.

JNO I FRANKLIN & CO.
27½ N Tejon St 'Phone 157-B

FOR SALE.
TWO GOOD BARGAINS
6 rooms and vestibule entrance; furnace, beautiful mantel and grate, porcelain bath, nickel fixtures, electric lights, cement basement, house is double floored up stairs and down, nice level lot 50x190 feet, lawn, flowers, etc This is an up-to-date house in one of the best blocks on North Weber, and we can sell it for $3,600.

ANOTHER—CLOSE IN
6 rooms, besides large attic with stairway, bath lights, range, good basement, everything in good condition, good barn; plenty of shade nice lawn, all fenced. The lot is worth nearly all we ask We can sell it for $1 700
C E TYLER & CO.
17 N Tejon Phone 485-A

SNAPS
$2200—A 5-room house, fully modern, except furnace, large lot with barn, lawn and trees, all in first class condition close to car line in Ivywild Doesn't require much cash
$1600—Close in corner, good rental proposition Building alone cost more than this price
$1250—4 room house, lot 50x100 feet, south front
$1000—4-room house, good lot, south, close in, easy terms
$3000—8-room, fully modern house, corner lot, 50x100 feet, close in one block from car line
W. W. WILLIAMSON,
Tel 470-A 27 N Tejon Street.

FOR SALE—AT LESS THAN COST OF THE BUILDING, 7-ROOMED MODERN HOUSE, east side near car line, easy terms.
We have some snaps for rent in modern houses Come and see me if you want to rent or buy I will save you money
J W COFFEY, 104 E. Pike's Peak

FOR SALE AND TO TRADE
If you wish to rent, buy or trade for a lot or a house and lot in Colorado Springs, or buy or trade for a ranch or farm in any part of the country, come in and see
GWILLIM & JACKSON,
Room 24, P O Bldg.

ROUTT COUNTY RANCHES.
Free range, productive soil, abundance of water, no crop failures; send stamp for literature F. A Metcalf, Steamboat Springs, Colo

WE HAVE HOMES FOR SALE on small monthly installments, OR BUILD FOR YOU if you wish HASTINGS REALTY & BUILDING CO, 22 N Tejon

FOR REAL ESTATE BARGAINS SEE
E G SHAFER,
Rooms 20-21, Cheyenne Bldg.

FOR SALE—Cheap, new cottage; modern except heat fine location, no agents Owner 828 E Platte

$2 400—8-room house, bath, near High school Address D-174 Gazette

FOR SALE—Corner lot N Nevada Address "Owner, Gazette.

BOARD AND ROOMS.

SEVERAL refined persons may find comforts of elegant home at 1515 No Tejon street, Jersey cow, very select; Miss Slater

ROOMS furnished with board elegantly furnished house tent Mrs Fayer, 501 N Nevada

FIRST CLASS accommodations, table board, reasonable rates 18 Boulder Crescent

SUNNY front room with board; also table board 318 N Tejon

EXCELLENT board cheap; 1317 Washington Ave

BOARD and rooms; 428 N. Weber.

ROOMS and board; 117 N Nevada

ROOM and board 24 N Weber.

MISS WOMACK—433 N Nevada.

302 N. Cascade Miss Clinton.

FOR SALE—MISCELLANEOUS.

FOR SALE—Second-hand sewing machines

Singer	$ 2 00
1 New Home	5 00
1 Wheeler and Wilson, No 8	10.00
National	15.00
Domestic	18.00
New Home	25.00
Household	25 00
1 Singer, latest and good as new	30.00
1 Singer, 7-Dr drop-head	35 00
1 Standard, only used in family 12 years	20 00

HEXT MUSIC CO.,
19 N Tejon St.

COAL, wood and kindling. 2,000 lbs for a ton; all ton orders and up weighed on city scales W. Springate, cor. Cucharas and Cascade Phone Main 676-B.

FRUIT lands for sale in the best fruit raising districts in Colorado. Write, DeWeese & Turnbull, Canon City, Colo.

FOR SALE—Phaeton of best construction, perfect condition, rubber tires. 1112 N. Cascade avenue.

CIGAR store; central; $5 clear a day above all expenses, $2,700. Address D-176 Gazette.

FOR SALE—Jersey cows and heifers; fresh and springers. Broadmoor Dairy, city.

LIGHT one-horse surrey, Buckeye make, newly painted, $45. Rear 322 N. Nevada.

LIGHT buggy, $25.00; a bargain. Address D-175 Gazette.

GOOD go-cart, cheap. 224 E. Fountain.

INVALID'S chair. 423 E. St. Vrain.

MISCELLANEOUS.

KNOB HILL BOARDING KENNELS—We buy, sell and board dogs and cats. Office, 104 E. Pike's Peak Ave.

LEGAL NOTICE.

The board of County Commissioners of El Paso County, Colorado, will sit as a Board of Adjustment and Equalization of the assessment of the several taxpayers of said county on Tuesday, September 1st, 1903, at the office of the County Clerk, and will continue in session for said purpose not less than three nor more than ten consecutive days.
The Board will hold a second session for like purpose on Tuesday, September 15th, 1903, and will sit not less than three nor more than ten consecutive days.
By order of the Board of County Commissioners. W. H. REED, Clerk.
By HENRY M'ALLISTER, Deputy.

STOCKHOLDERS' MEETING.

THE COLORADO SPRINGS & CRIPPLE CREEK DISTRICT RAILWAY COMPANY.

Colorado Springs, Colo., Aug. 8, 1903.
To the Stockholders of the Colorado Springs & Cripple Creek District Railway Company
You are hereby notified that the regular annual stockholders' meeting will be held on Tuesday, the 8th day of September, 1903 at 10 o'clock a m, at the office of said company, in the Durkee building in the City of Colorado Springs, Colorado, for the election of directors for the ensuing year and for the transaction of such other business as may properly come before such annual meeting.
The transfer books of the company will close on August 10, 1903, and remain closed until the expiration of three days after the final adjournment of said meeting
BY ORDER OF THE BOARD OF DIRECTORS
E. F. DRAPER, Secretary.
The above meeting was adjourned until Monday, September 14th, 1903, at three o'clock p m at the same place
E F. DRAPER, Secretary
Colorado Springs, Colo., September 8th, 1903

NOTE THE SPECIAL RATES OFFERED BY THE COLORADO & SOUTHERN.

Chicago and return, Sept. 26-27-28	$20.50
Salt Lake and Return Sept. 12-13-14	18.00
Interior state points, Sept. 7-15, one fare.	
Denver and return Sept. 13 to 18	2 90
Pueblo and return Sept 13 to 16	1 75
Baltimore, Md and return Sept. 17-18-19	46 75
Little Rock, Ark, and return Oct. 2-3-4	27 45
Detroit, Mich, and return Oct. 14 to 17	37.75
Sioux City, Ia., and return Oct. 17-18-19	18.00
San Francisco and return Oct 9 to 18	45 00
Portland, Ore, one way, Sept. 15 to Nov. 30	25 00
Seattle, Wash, one way Sept. 15 to Nov 30	25 00

These are only a few points to which we are now making reduced rates. If you are contemplating a trip anywhere call and see us, or 'phone us at Main 164.
City office 15 N. Tejon St.

—C. & S.—
—C. & S.—
—C. & S.—
—C. & S.—

Is the most popular line to Denver or Pueblo. Excellent service, trains at convenient hours that are clean and up-to-date. On your next trip to Denver or Pueblo, please bear in mind the C. & S. There are others, but "None Just As Good." Always secure your tickets in advance at city office and if not used just bring them back and we will cheerfully refund you your money.
—C. & S.—
—C. & S.—
—C. & S.—

IMPORTANT CHANGE.
The Rocky Mountain Limited via the Rock Island System leaves Colorado Springs at 11 45 a. m., instead of 1:20 p. m as heretofore. It reaches Chicago the following afternoon in ample time for connections with fast trains east, thus making the trip to New York, Boston and other Atlantic seaboard territory with only two nights out.
Secure sleeping car reservations through to destination and tickets at lowest rates at city ticket office, No. 2 Pike's Peak avenue.
W. W. Wood,
City Passenger Agent.

LOW SUNDAY RATES.
VIA THE SHORT LINE.
Next Sunday the following round trip rates will apply to points on The Short Line, on trains leaving Colorado Springs at 8:30 a m and 10:35 a. m.

SOUTH CHEYENNE	50c
ST. PETER'S DOME	50c
CATHAR'S SPRINGS	75c
DUFFIELD'S	75c
ROSEMONT	$1.00
CATHEDRAL PARK (CLYDE)	$1 25
CRIPPLE CREEK	$2 50

SIX TRAINS A DAY
OVER THE SHORT LINE
The two trains temporarily withdrawn have been restored on the Short Line between Colorado Springs and the Cripple Creek district, and an excellent daily service of six trains a day is now maintained, leaving Colorado Springs at 8 00 a. m.; 10 35 a. m., and 6 20 p m, with observation cars Trains leave Cripple Creek at 7:55 a. m., 12.40 p m., and 3:45 p. m.

ANOTHER IMPORTANT CHANGE IN Rock Island Time Table.
Train No. 10, better known as the "Colorado Flyer," on and after Sunday, the 16th, will leave Colorado Springs at 2:00 p. m., instead of 3.00 p m., arriving at Kansas City the following morning at 9 30, in time for all important connections from that point
W W WOOD, City Passenger Agt.
2 Pike's Peak Ave.

RIO GRANDE TRAINS
For Pueblo:
10:20 a. m.
12:00 noon.
3 55 p. m.
6:15 p m.
7:05 p. m.
10:37 p. m.
12:13 midnight.

SEPTEMBER 8 AND 9,
CRIPPLE CREEK EXCURSIONS,
VIA THE SHORT LINE.
$2.50—ROUND TRIP—$2.50
Trains leave Colorado Springs on the Short Line at 8 a. m. and 10:35 a. m., rate $2 50 round trip, limit date of sale.

$2.50—ROUND TRIP—$2.50
CRIPPLE CREEK EXCURSIONS,
SEPTEMBER 8 AND 9,
VIA THE SHORT LINE.
Good going on Short Line trains leaving Colorado Springs at 8 a. m. and 10:35 a. m., limit date of sale.

THIS WILL BE THE LAST WILD FLOWER EXCURSION, THURSDAY, SEPT. 10th.
120 mile trip through nature's wonderland in observation cars for $1.50. Special train leaves at 8:15 a. m., returns at 5 p. m. Colorado Midland railroad.

$3.00 AROUND THE LOOP.
$2.00 DENVER AND RETURN.
$1.25 PUEBLO AND RETURN.
Every Sunday, via the popular Colorado & Southern. See that you get C. & S. tickets. No other just as good.

HALF RATES
OVER THE RIO GRANDE.
Sept. 1st, 7th, and 15th. To points on state points west and south and west of Pueblo; 30-day limit.

VIA THE COLORADO & SOUTHERN RAILWAY.
Beginning May 15.

Denver and return, Sunday only	$2.00
Pueblo and return, Sunday only	1.25
Over the Loop and return, Sunday only	$3.00
Idaho Springs and return, Sunday only	2.25
Glenisle and return, Sunday only	2.00
Golden and return, Sunday only	2.15
Central City and return, Sunday only	$3.50
Walsenburg and return, Sunday only	$2.75

These are only a few of the many points to which we are making reduced rates for the summer. For further particulars, call at our City Ticket Office, 15 North Tejon Street.
P. S.—Reduced rates to all points east and west. When going east, we can route you via the Burlington, Union Pacific, Rock Island and Missouri Pacific.

A DAY IN THE MOUNTAINS.
COLORADO SOUTHERN RAILWAY trains leave Colorado Springs for Denver:
4:10 a. m.
6:55 a. m.
10:55 a. m.
1:00 p. m
3:35 p m
6:45 p. m
For Pueblo:
12:05 a. m.
6:40 a. m.
10:40 a. m.
3:35 p. m.
2:20 p. m.
6:35 p. m.
10:30 p. m.
City office 15 N. Tejon St.

EVERY DAY IN THE WEEK.
8 00 A. M. TRAIN
ON THE SHORT LINE.
Commencing July 1 there will be an 8:00 a m. train daily over the Short Line for Cripple Creek and Victor and all way points. This in addition to the 10 35 a. m. and 6:20 p. m. trains. Observation cars on all trains. Low summer excursion rates to Rosemont, St. Peter's and intermediate points, now in effect daily

IMPORTANT CHANGE.
The Rocky Mountain Limited via the Rock Island System leaves Colorado Springs at 11:45 a. m., instead of 1:20 p. m. as heretofore. It reaches Chicago the following afternoon in ample time for connections with fast trains east, thus making the trip to New York, Boston and other Atlantic seaboard territory with only two nights out.
Secure sleeping car reservations through to destination, and tickets at lowest rates at city ticket office, No. 2 Pike's Peak avenue.
W. W. Wood,
City Passenger Agent.

SALT LAKE AND OGDEN,
$20 00 Round trip,
September 2 to 11.
Colorado Midland Ry.

RIO GRANDE, TO GLENWOOD SPRINGS
AND RETURN—
SEPT 4, 5 AND 6TH.....$12 00
FOUR DAILY TRAINS.

SOMETHING NEW.
Dining car service. Meals served a la carte on Colorado & Southern trains, leaving Colorado Springs for Denver at 8:45 p. m. and Pueblo 10:40 a. m. Everything new and up-to-date. On your next trip to Denver or Pueblo take the C. & S. fast train.

LOW SUNDAY RATES
VIA THE SHORT LINE
Next Sunday the following round trip rates will apply to points on the Short Line, on trains leaving Colorado Springs at 8:30 a. m. and 10:35 a. m.

SOUTH CHEYENNE	50c
ST. PETER'S DOME	50c
CATHER'S SPRINGS	75c
DUFFIELD'S	75c
ROSEMONT	$1.00
CATHEDRAL PARK (CLYDE)	$1.25
CRIPPLE CREEK	$2.50

WAUNITA GOLD FIELDS
Are now reached by the Colorado & Southern railway. Frequent train service. For particulars call at City Office, 15 N. Tejon St.

LABOR DAY EXCURSION
TO UTE PASS POINTS.
Round trip only 50c.
Finest grounds in Colorado for picnic parties. Pure water, plenty of shade. Colorado Midland Ry.

CONVENIENT AND COMFORTABLE is a trip over the scenic Short Line to Cripple Creek district. Trains leave Colorado Springs daily at 8 00 a. m.; 10 35 a m.; and 6:20 p. m. Three trains a day in opposite direction. Observation cars on all trains. Finest equipment; best track and most reliable service. Frequent excursions at low rates.

LAST LOOP EXCURSION OF THE SEASON.
Sunday, September 20 via Colorado & Southern railway. Special train from Colorado Springs at 8 a. m.; return home at 8 p. m. It's only $3.00 for the round trip Don't miss the last chance this year

SPEND YOUR SUNDAY IN THE COOL CANONS OF UTE PASS.
Trains at 8 and 10:45 a. m. Round trip 50 cents. Colorado Midland Ry.

$3.00 AROUND THE LOOP.
$2.00 DENVER AND RETURN.
$1.25 PUEBLO AND RETURN.
Every Sunday via the popular Colorado & Southern. See that you get C. & S. tickets. No other just as good.

LOW RATES EAST.
On September 1, 8, 15 and October 6 the ROCK ISLAND SYSTEM will sell tickets to all points in Indiana, Louisville, Ky., and many points in Ohio at rate of one and one-third fare for the round trip, good for return 30 days from date of sale.
For particulars call on or write
W. W. Wood,
City Passenger Agent.
2 Pike's Peak avenue, Colorado Springs, Colorado.

REMEMBER
that the 6:20 p. m. train over the famous Short Line from Colorado Springs to Cripple Creek is running daily. Other trains leave Colorado Springs at 8:00 a. m. and 10:35 a. m. Three trains daily in opposite direction. Observation cars on all trains.

LOW RATES EAST.
On September 1, 8, 15 and October 6 the ROCK ISLAND SYSTEM will sell tickets to all points in Indiana, Louisville, Ky., and many points in Ohio at rate of one and one-third fare for the round trip, good for return 30 days from date of sale.
For particulars call on or write
W. W. Wood,
City Passenger Agent.
2 Pike's Peak avenue, Colorado Springs, Colorado.

$3.00 DENVER AND RETURN $2.00
$1.25 PUEBLO AND RETURN $1.00
Every Sunday.
Denver & Rio Grande R. R.
$3.00 DENVER AND RETURN $2.00
$1.25 PUEBLO AND RETURN $1.00
Every Sunday.
Rio Grande R. R.

FOR SALE—REAL ESTATE.

RAILROAD TIME TABLE.

DENVER & Rio Grande. For Denver.
No. 1—6:40 a. m.—From Silverton, Ouray, Glenwood, Leadville, Gunnison.
No. 6—7:41 a. m.—From California, Ogden, Salt Lake, Utah, Grand Junction.
No. 11—8:15 a. m.—From St. Louis, Kansas City and Pueblo.
No. 8—10:40 a. m.—From Pueblo.
No. 7—1:47 p. m.—From California, Ogden, Salt Lake and Colorado points.
No. 3—3:25 p. m.—From Canon City and Pueblo.
No. 5—4:35 p. m.—From Trinidad and Pueblo.
No. 4—6:50 p. m.—From California, Great Salt Lake and Colorado points.
For the South, West and East.
No. 6—10:32 a. m.—For Pueblo, Canon City, Leadville, Glenwood, Salt Lake, California, Oregon, all Pacific Coast points
No. 1—12:03 noon—For Pueblo, Canon City, Leadville, Glenwood, Salt Lake, California and Pacific Coast points.
No. 7—1:45 p. m.—For Pueblo, Trinidad and intermediate points.
No. 2—3:55 p. m.—For Pueblo, Florence and Canon City.
No. 4—6:10 p. m.—For Fountain, Pueblo
No. 1—7:05 p. m.—For Pueblo, Kansas City and St. Louis and east.
No. 3—10:27 p. m.—For Pueblo, Alamosa, Durango, Glenwood, Grand Junction, Salt Lake, California, Oregon, Idaho and mountain points.
No. 15—12:15 night—For Salida, Gunnison, Ouray, Telluride, Leadville and Glenwood.

MANITOU TRAINS.
For Manitou—8:15 a. m., 10:45 a. m., 1:05 p. m., 5:30 p. m., 6:10 p. m., 7:05 p. m.
From Manitou—6:30 a. m., 11:15 a. m., 3:10 p. m., 5:50 p. m., 6:30 p. m., 7:20 p. m.

SANTA Fe Route. Union Station, 2 Pike's Peak Ave. July 12, 1903 Eastbound and California.

Kansas City and Chicago	6:40 am
Denver to Pueblo	10:40 am
Denver to Pueblo	2:20 pm
Missouri River Flyer	2:50 pm
California Ltd., Kansas City, Chicago, Wednesday and Sunday	6:35 pm
Chicago, vestibuled	10:30 pm
Denver to Pueblo	12:35 am

NORTH BOUND TO DENVER.

Pueblo to Denver	4:10 am
Chicago, K C and California	8:35 am
Kansas City to Denver	10:35 am
Colorado Flyer	12:05 m
Pueblo to Denver	1:00 pm
Ltd. from Calif., Wed'sday, Sat'dy	3:35 pm
Pueblo to Denver	6:35 pm

C. C. HOYT, City Passenger Agent, 2 North Tejon street. A E Ford, Local Agent, Colorado Springs.

COLORADO Springs & Cripple Creek District—The Short Line. Daily

No 3—Lv. Colorado Springs	8.00 a.m.
Ar. Cripple Creek	10:47 a.m.
No. 5—Lv. Colorado Springs	10:35 a.m.
Ar Cripple Creek	1:15 p.m.
No 7—Lv Colorado Springs	6:20 p.m.
Ar. Cripple Creek	8:04 p.m.

EAST BOUND

No. 8—Lv. Cripple Creek	7:35 a.m.
Ar. Colorado Springs	10:30 a.m.
No. 10—Lv. Cripple Creek	12:40 p.m.
Ar Colorado Springs	3:30 p.m.
No. 14—Lv. Cripple Creek	3:45 p.m.
Ar Colorado Springs	6:20 p.m.

Through trains of day coaches and observation cars between Denver and Cripple Creek are run over the D. & R. G. R. R to and from Colorado Springs.
Short Line trains arrive and depart from D & R G station, Antlers park, Colorado Springs. City Tkt. office, 16 N. Tejon St.

MIDLAND Terminal.
No 7—Cripple Creek Limited, leaves Colorado Springs 8 a.m., arriving Cripple Creek 10.40 a m.
No. 9—Cripple Creek Mail, leaves Colorado Springs 10:45 a.m.; arrives Cripple Creek 1 25 p.m.
No. 11—Cripple Creek Flyer, leaves Colorado Springs 6.45 p.m.; arrives Cripple Creek 8:25 p.m
No 8—Colorado Springs Express, leaves Cripple Creek 8 a.m.; arrives Colorado Springs 10:35 a.m ; Denver 1:15 p m.
No 12—Denver Express, leaves Cripple Creek 4:00 p m.; arrives Colorado Springs 6 40 p m., Denver 8:35 p.m.
No 2—Colorado Springs Limited, leaves Cripple Creek 12:35 p.m.; arrives Colorado Springs 3:25 p.m., Denver 6:50 p.m.

ROCK ISLAND System Leave Colorado Springs.
42—Rocky Mountain Limited to Chicago.....11:45 a. m.
6—Vestibuled Limited for Chicago and St. Louis, via Kansas City, St Joe and Omaha.....2:40 p m.
10—Kansas City, St. Joseph, Omaha and St. Louis.....2:00 p.m.
8—Limited to Pueblo.....7:55 a.m.

ARRIVE COLORADO SPRINGS.
8—Vestibule Ltd. from Chicago.. 7:35 a.m.
9—Fast Express from Kansas City, St. Joseph, Omaha and St. Louis.....11:45 a. m.
41—Rocky Mountain Limited ... 9:35 p m.
Through sleepers and chair cars on all trains Dining cars for all meals.

MANITOU and Pike's Peak Railway Co. In effect June 1, 1903.

Down Trains. 13 Daily.	11 Daily	Stations.	Up Trains. 12 Daily	14 Daily
8.45	11:45	Summit	11 00	3:45
9:07	12:07	Windy Point	10.38	3:23
9:24	12:24	Mountain View	10.06	3 [illegible]
9:48	12.48	Half-Way House	9 32	2:47
9.56	12 56	Minnehaha	9:23	2:38
5:13	1:13	Manitou	9:25	1:40

FLORENCE & Cripple Creek.
TO CRIPPLE CREEK.

Leave Colorado Springs	11:03 m	12:13 p m.
Leave Pueblo	1:35 p m	1:37 p m.
Arrive Victor	5:06 p m.	5:25 p m.
Arrive Cripple Creek	5:30 p.m	5:45 p. m.

RETURNING

Leave Cripple Creek	10:10 a m	7:25 a m.
Leave Victor	10:31 a m.	7:50 p.m.
Arrive Pueblo	1:50 p m.	2:45 p.m.
Arrive Colo Springs	2:25 p.m.	3:30 p.m.

"THE Colorado Road," the Colorado & Southern Railway. Depot—S Pike's Peak Ave (Union Passenger Station.
NORTH BOUND

7—For Denver and Central City	4:10 a.m.
5—For Denver, Boulder and east	6:55 a.m.
1—For Denver, Chicago, St. Louis	1:00 p m.
15—For Denver, via Manitou Jct.	6:20 a.m.
807—For Denver and East	10:55 a.m.
803—For Denver	3:3 p m
3—For Denver, Chicago, St. Louis and East	6:45 p m.

SOUTH BOUND.

608—For Pueblo	8:00 a.m.
4—For Pueblo	10:00 a m.
2—For Pueblo, Trinidad, Texas	2:10 p m.
802—For Pueblo and East	6:35 p m.
6—For Pueblo and Chicago	10:00 p m.
16—From Denver, via Manitou Junction (arrives)	6:00 p.m.
8—For Pueblo, Trinidad, Ft. Worth and the south	12:05 m

J. H. Springer, Commercial Agt., 15 N. Tejon. 'Phone 106.

COLORADO MIDLAND. East side Union Depot
ARRIVE FROM WEST.
No. 6—From Leadville and Aspen 1:20 a.m.
No. 8—From Cripple Creek 10:15 a.m.
No 12—From Cripple Creek 8:40 p.m.
No. 4—From Leadville, Pacific Coast 2:10 p.m.
No. 2—From Cripple Creek 4:3 p.m.
GOING WEST.
No.

Fifty Years the Standard

DR. PRICE'S CREAM BAKING POWDER

Awarded Highest Honors World's Fair, Highest Honors U. S. Lov'n Chemists

PRICE BAKING POWDER CO., CHICAGO.

Everyone Has His Hobby

We are no exception to that proverb. Our hobby is to make this store the most popular one in town. A place where you will feel at home, where goods are shown with pleasure whether you wish to buy or not. Our clerks are instructed to give every person who visits this store the very best attention. We want you to feel at liberty to visit us at any and at all times.

New Fall Dress Goods

Maybe you will be interested in the new weaves and colors that are to be shown this fall. We have some new things we can show you in black Dress Goods in light weight, sheer materials.

New Fall Cotton Goods

This will be a cotton season. Especially is this true of heavy cotton Waistings, which will take the place of Flannel and wool Waistings.

The new Oxfords and Vestings are beautiful. The effects charming.

Prices Moderate.

Correct modes in Fall Suits. More charming effects have never been attained in Tailor-made Suits.

Black and white mixed Tweed materials, Silk Facings, the new Sleeve, "pretty and full." Prices from $12.50 to $18.00.

••••••••••••••

ADAMS & CO.

19 South Tejon St. 'Phone 426-A

G. DONAGHY BROS. Beginning Saturday, Sept. 19, this store will close Saturday evenings at 6:00.

Brilliant Array of Autumn

Silk Opera Gloves

Now that the opera season is opening, you, of course want to be properly dressed for the occasion. Gloves are essential to complete your attire. Nowhere will you be able to find such a comprehensive assortment at as reasonable prices as can be found here.

Lace top silk opera gloves, in black or white, regular $2.25 quality; on sale for $1.75

Black or white silk opera gloves, lace tops, regular price $1.50; sale price $1.00

Regular $1.00 lace top opera gloves on sale for only 50c

Embroidered silk opera gloves, black or white, regular $3.50 quality; on sale for $2.00

Suits, Dresses and Costumes

Some charming creations from foreign and New York artists are shown in our mammoth collection of autumn garments. A splendid assortment of very stylish popular priced garments are represented here as well, in exclusive ideas. It makes no difference how low the price may be on our medium suits or coats, they must be correct in every detail. Splendid quality of material, well made and lined, and are finished as well as our more expensive garments. Not even a minor detail is overlooked for the sake of a lower price. Early selecting desirable.

Correct Autumn Dress Materials

Our dress goods section is apparently beaming with the new, stunning effects in novelties for Fall wear. By buying advantageously we are in a position to offer you some splendid values.

A pretty assortment of FANCY VELVETS for waists. Among these can be found the new gun metal shade, at ..... 75c, 90c and $1.50

Silks and wool CREPE DE PARIS with shot dot. This is a very pretty material for evening or afternoon wear, navy, French blue, tan or cream; 42-inch $1.50

Beautiful SCOTCH TWEEDS, in brown or grey mixture effects for swell tailor suits; 56-inch at ..... $1.50 and $2.00

Every quality of BROADCLOTH or Venetian on the market, in black, navies and colors, ranging in price from ..... $1.50 to $5.00

Handsome line of wool plaids for waists and children's school dresses in desirable qualities at ..45c and 65c

Special line of navy mohairs in Brilliantines and Brilliantines at .....50c, 60c, 75c, 85c and $1.00

Tranc ine of Velvet Carpets to Close at S.., Mace, aic anc - inec..

Brief City Items.

Local Weather Report.

Temperature at 6 a. m.	46
Temperature at 12 m.	70
Temperature at 6 p. m.	76
Maximum temperature	80
Minimum temperature	40
Mean temperature	60
Max. barometric pressure, inches	24
Min. barometric pressure, inches	23.98
Mean velocity of wind, per hour	8
Maximum velocity of wind, per hour	34
Relative humidity at 6 a. m.	48
Relative humidity at 12 m.	22
Relative humidity at 6 p. m.	21
Mean relative humidity	35
Mean dew point	49
Precipitation in inches	0

Satisfied people wear Ashby's spectacles.

SALE--Fine furniture, 15 Willamette.

LOW RATES are now on at the Alta Vista for permanent winter people.

FOR RENT—Two rooms in the Out West Building. Apply at the business office, Out West Printing and Stationery Co.

MISSIONARY WILL SPEAK—Mrs. Partridge of Swatow, China, will speak to the Junior Christian Endeavor society of the First Presbyterian church Wednesday afternoon at 4 o'clock.

EL PASO LODGE.—There will be special communication of El Paso lodge, No. 13, A., F. & A. M., this evening at 8 o'clock. Work on the E. A. degree. Visiting members are cordially invited to attend.

SOCIAL SCIENCE.—The Woman's club, social science department, will meet this afternoon at 3 o'clock in Majestic hall, 17 E. Bijou street. The subject, "The City in History," will be presented by Mrs. Alva Roy Scott.

AMANDA SMITH.—Amanda Smith, the most remarkable colored evangelist of modern times, will arrive this morning to conduct services at the Swedish mission, 317 E. Boulder, commencing this evening at 7:45. These services will be under the auspices of the Assembly of God.

HAMILTON W. C. T. U.—The Hamilton W. C. T. U. anticipate much pleasure in welcoming home their president, Mrs. E. Fisk, who has been spending the summer at Grand Junction at Mrs. V. Hunter's, 811 E. Monument. The annual election of officers will take place and all the members are urged to be present.

PAID THE CLAIM.--H. La B. Wills & Co., local agents of the Mutual Life Insurance company of New York, received and paid over to Mrs. Havens, wife of Rev. Charles E. Havens, a draft of $2,000, the amount of an insurance policy. The same was sent by the company the same day that proof of death was received.

W. C. T. U. CONVENTION.—The Ninth district, W. C. T. U., embracing the counties of El Paso, Teller, Douglas and Elbert, will meet in annual convention at W. C. T. U. hall, Colorado City, September 18, beginning at 8:30 a. m. Reports from local unions and district superintendents of departments and a full delegation are desired. The afternoon session will begin at 1:30 p. m.

COLONIST RATES — —Instructions were received by the local office of the Colorado & Southern yesterday to the effect that the special colonist rates would go into effect this year earlier than usual. The rates will begin September 15, when tickets will be sold to points for $35. The colonist rates usually are not made until some time in October. The Colorado & Southern will run its last Loop excursion from Colorado Springs on September 20. A special train will leave Colorado Springs at 9 a. m., returning that evening.

CASTORIA. Bear the Signature of The Kind You Have Always Bought

POSITIVELY THE LAST WILD FLOWER EXCURSION THURSDAY, SEPT. 10th.

Special train with observation cars will leave at 8:15 a. m., making a trip of 120 miles through Colorado's grandest scenery, returning at 5 p. m. Round trip only $1.50. Colorado Midland railroad.

SALT LAKE AND OGDEN. ROUND TRIP $18.00. SEPT. 12, 13, 14. PULLMAN OBSERVATION CARS. COLORADO MIDLAND RAILROAD.

RIO GRANDE TO DENVER AND RETURN, SEPTEMBER 11 TO 18, $2.00—8 DAILY TRAINS.

Rose Jar Shade

It is the most dainty bit of home decoration that you have seen for many a day. It is a decidedly artistic creation in most exquisite colors.

Let us show you some of them. We also have the holders, and all candle supplies.

The Burgess, Fancy Groceries. 112 N. Tejon St.

Beauty Complexion

Is sure to suffer from the dry atmosphere of these high altitudes, but you can prevent any ill effects if you use our

Dry Climate Cream

Made expressly for the purpose of keeping the skin SOFT, SMOOTH and CLEAR.

It is beneficial in any climate. You can not find it in the east, so BE SURE to take a supply home with you.

D. E. MONROE & CO'S. DRUG STORE. Successors to F. L. GUTMANN. Remember, we do not sell liquors. Cor. N. Tejon and Bijou Sts. Phone 31.

Broken Lenses,

loose rivets, any trouble with your glasses will be promptly and satisfactorily remedied here.

ASHBY The Optical Jeweler 12 N. TEJON ST.

You will be on the right track if you come to us for Meats

We have a first-class meat market as well as a grocery. Our meats are not a side-issue, but receive our special attention. Send us a trial order, and we will fill it to your satisfaction.

'PHONE 381. 122 NORTH TEJON ST.

112 South Tejon St. Phone 136.

THE KEYSTONE

GOOD THINGS TO EAT.

Wednesday's Prices

WHY PAY MORE?

18 pounds Best Granulated Sugar $1.00
9 pounds Best Granulated Sugar 50c
4½ pounds Best Granulated Sugar 25c
4 pounds Best Cut Shoulder Steak 25c
4 pounds Fancy Pickled Pig's Feet 25c

Yours for business, F. J. PLIMPTON & CO.

PRICE AND MARKET

Main Store—115 E. Pike's Peak ave., 'Phone Main 122.
Branch 2—1601 Colorado ave., 'Phone Blue-152.
Branch 3—410 Colorado ave., Colorado City, 'Phone White-114.

Big Bargains for Wednesday

1,283, or one carload extra fancy Rattlesnake Oklahoma Watermelons 1c Per lb.
Another lot of those fancy red ripe Tomatoes, 15c per basket, or 75c per crate.
7 lbs. Fancy Sweet Potatoes 25c

F. B. ROSS, The Cash Grocer.

REMOVAL SALE

Removal into other quarters necessitates making

BIG REDUCTIONS.

Carpets, Rugs, Curtains, Portieres and Piece Goods at big discount. We must have the room.

The Colorado Springs Furniture Company, 105 North Tejon Street.

Summer Travel

The Burlington's St. Louis Special leaving Denver 2:00 p. m.; lands you, without a single change, in the magnificent Union Station in St. Louis.

The sleeping-cars are the modern kind—the berths just a little wider, the toilet rooms a little roomier than the old kind.

The dining-car service will please you. The furnishings are dainty, the viands well cooked and served right, and the prices moderate.

Other good trains—for Kansas City and St. Louis 9:45 p. m.; for Omaha and Chicago, 4:15 p. m. and 10:00 p. m.

Burlington Route

TICKET OFFICE, 1039 17th St. G. W. VALLERY, General Agent, DENVER.

Work that is better than any other laundry can do it is our motto. We spare no pains or expense in preparing our work.

That our work is superior to any in this community is an acknowledged fact by the best dressers.

We solicit trial packages from all who are interested in high-grade laundry work.

If we're not serving you, why not try us today?

You get your money back if we don't please you.

State Laundry 117 N. Tejon St. 'Phone 82

SALT LAKE AND OGDEN AND BACK $18.00 September 12-13-14.

ALL TRAINS ALL SATURDAYS AND SUNDAYS Sept. 5.

Colorado Midland Railway, City Ticket Office 13 N. Tejon St. L. H. HARDING, C. P. A.

Established (with the town) 1871.

HENRY LeB. WILLS. ELLIS L. SPACKMAN. HERBERT SKINNER. EDWARD W. KENT.

Out West Building

HENRY LeB. WILLS & CO.

For Sale: Modern house of six rooms, bath, electric lights and furnace, well located south of College Reservation $7,000

HOUSES FOR RENT

Coninger & Harrison, Dealers in All Leading Coals. FREIGHT AND TRANSFER. Telephone 30. Office 32½ N. Tejon St.

M. ANDERSON, MERCHANT TAILOR. 25½ N. Tejon St. New Fall Suitings of English and Scotch novelties at moderate prices.

MAKE ANOTHER

on a modern eight-room house in one of the best locations on one of the best streets in the city.

OWNER MUST SELL

Chas. D. Henriques, Real Estate, Loans and Insurance, 8 E. PIKE'S PEAK AVENUE.

Read the Wants

READ THE GAZETTE WANTS